

RASTER

PARENT PARCEL: 04-00-007-107-017, -018
CHILD PARCEL: 04-00-007-107-078 THRU -081
STARTING POINT: CENTERLINE OF ELECTRIC BLVD. & CRESTWOOD DR.

NO. 00541

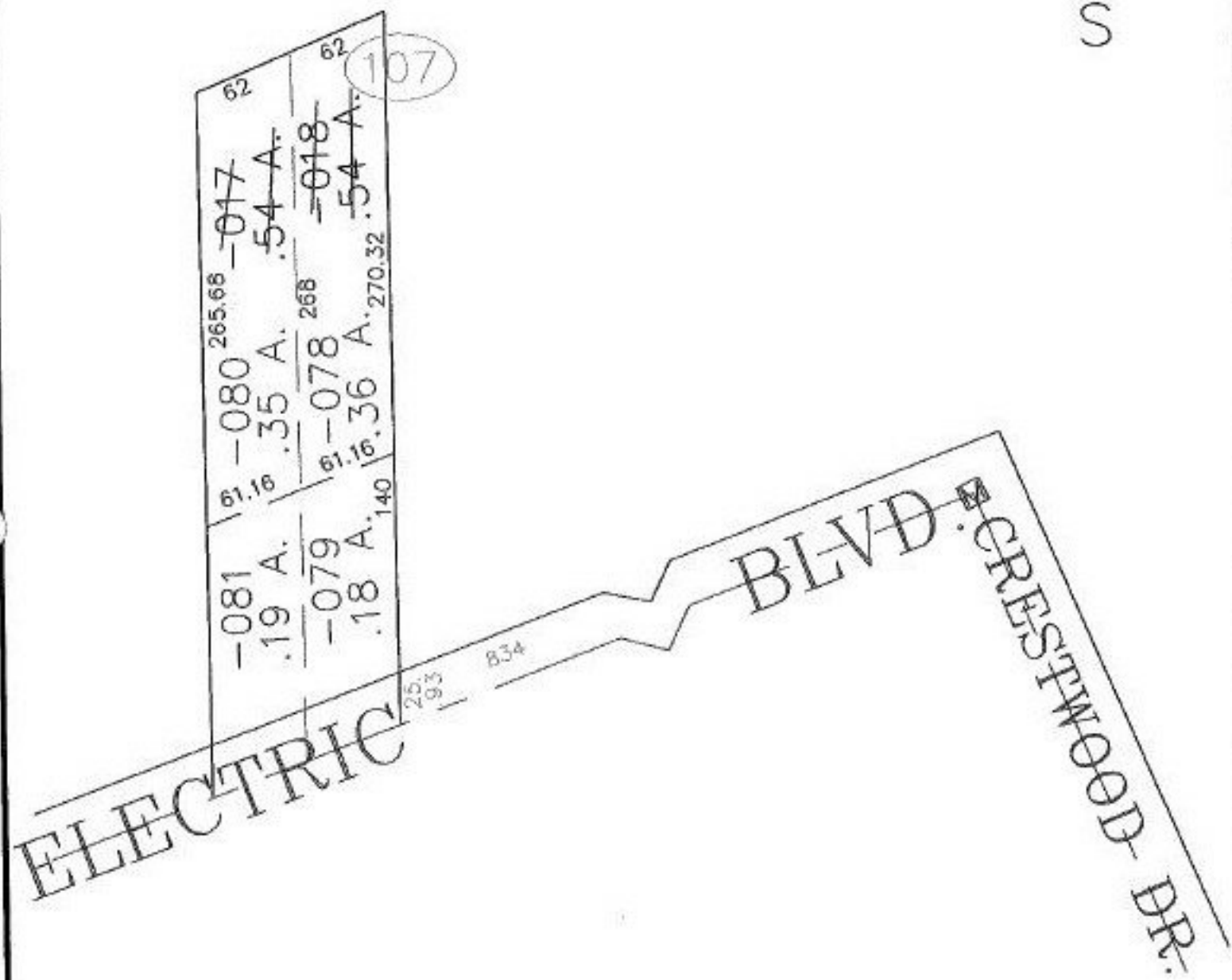

SPLITS/DEEDS PROCESSED
LORAIN COUNTY TAX MAP DEPARTMENT
226 MIDDLE AVE. ELYRIA, OHIO

SURVEYED BY: JOHN W. WELSH
CLOSURE: 0.11 : 10.000
MAP PAGE(S): 4-00-007-C
APPROVED BY: JAH DATE: 1-2-01
SCALE: 1" = 100' PRIOR INSTRUMENT: 990610366