

RASTER

PARENT PARCEL: 04-00-026-102-022 & -030

CHILD PARCEL: 04-00-026-102-032 THRU -034

STARTING POINT: CL OF LEAR-NAGLE RD. & NORTHERLY EXTENTION OF JENNIE RD.

NO. 00512



LEAR-NAGLE RD. 60'

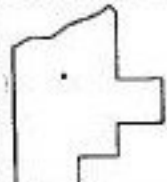
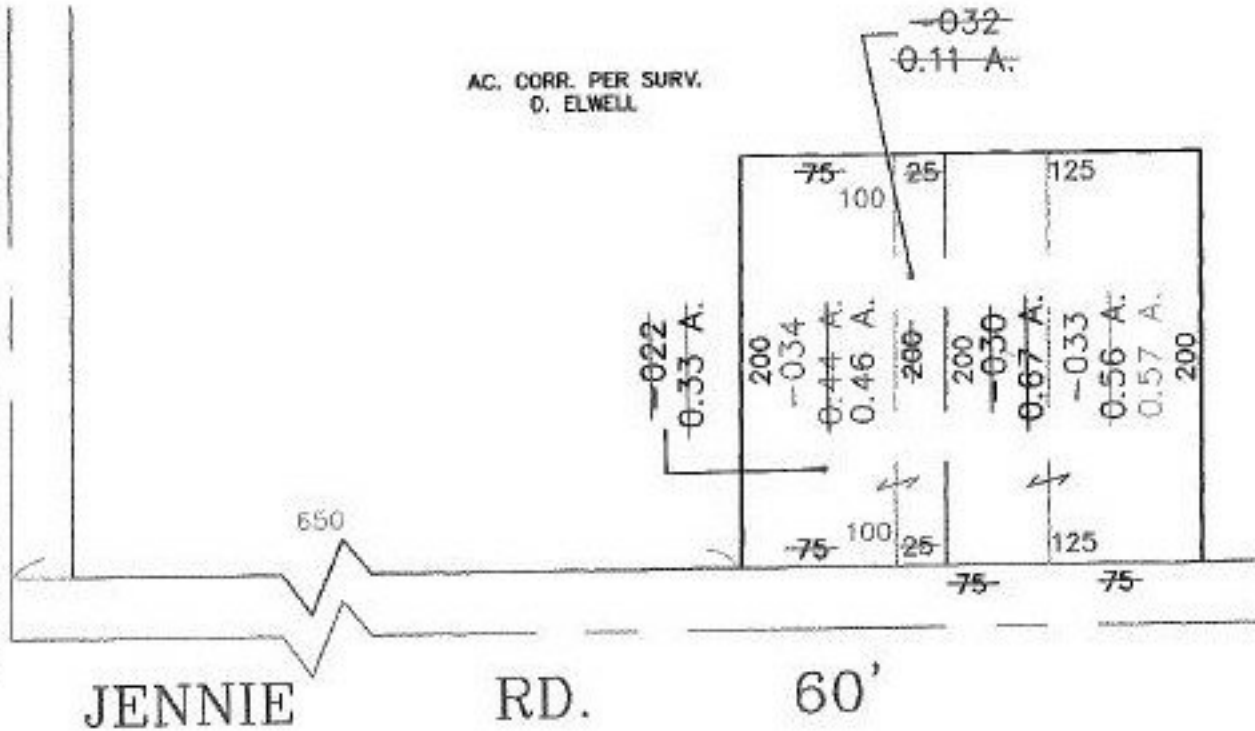

SPLITS/DEEDS PROCESSED

LORAIN COUNTY TAX MAP DEPARTMENT
226 MIDDLE AVE. ELYRIA, OHIO

SURVEYED BY: DAVID L. ELWELL

CLOSURE: 0.00 : 10.000

MAP PAGE(S): 4-00-026-A

APPROVED BY: TJS DATE: 11/07/00

SCALE: 1" = 100' PRIOR INSTRUMENT: OR 670/919