

-002

27.75 A.

#00491

94

APPROVED:
LOAN CO.
MAP DEPT.
7/5/00
15-6
T. SPILLMAN
00491

PT. -017  
PT. 39.35 A.

Pr. Ref. D<sup>v</sup> 1390/424

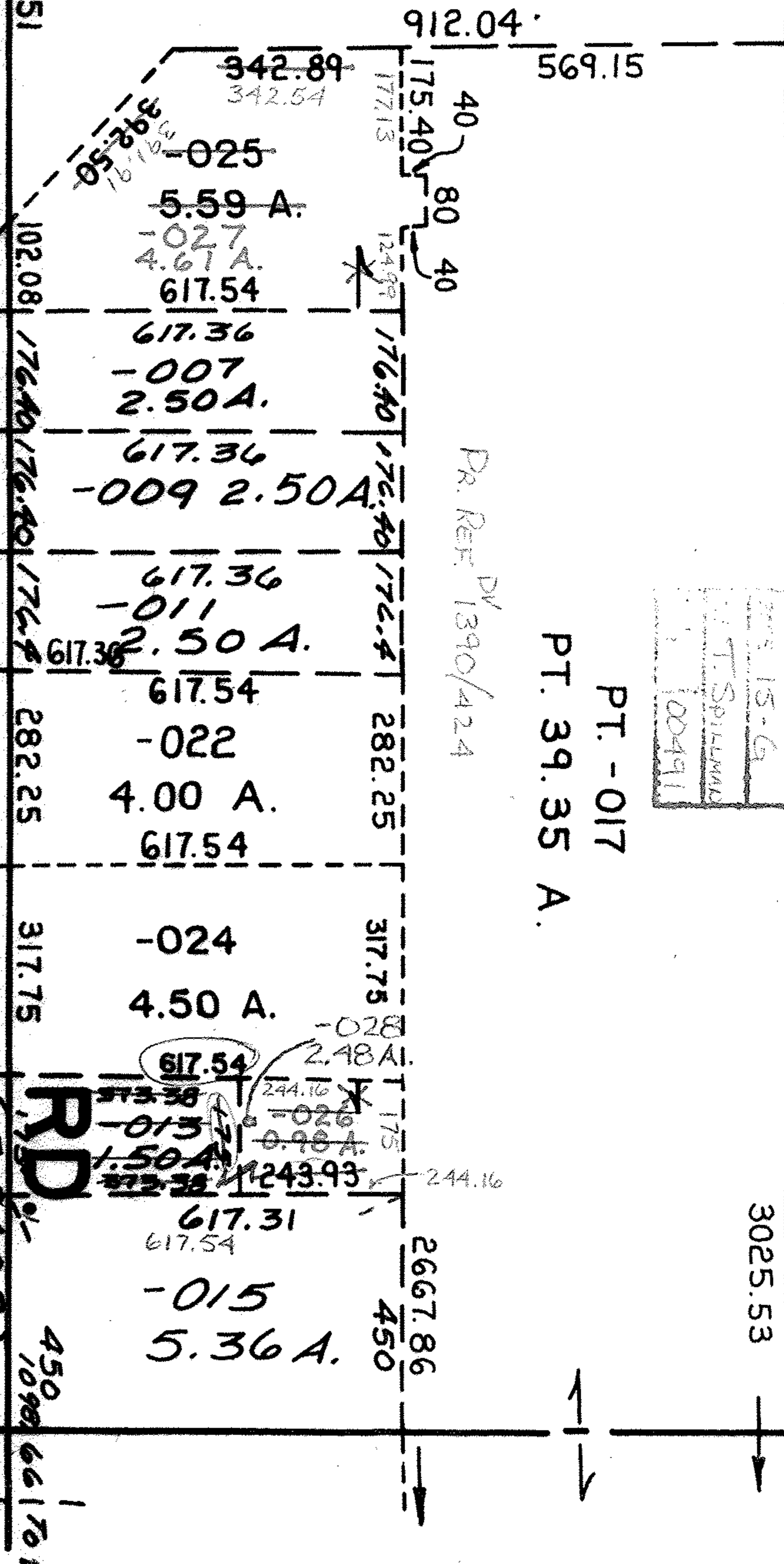

WEBSTER

RD

1098.66  
To E. New Box Of Indians Houses Rd

450  
66170 E Ind.