

PARENT PARCEL: 01-00-022-104-031

CHILD PARCEL: 01-00-022-104-039 & -040

STARTING POINT: EAST LINE OF O.L. 22 & SUTH LINE OF NORFOLK SOUTHERN R.R.

NO. 00489

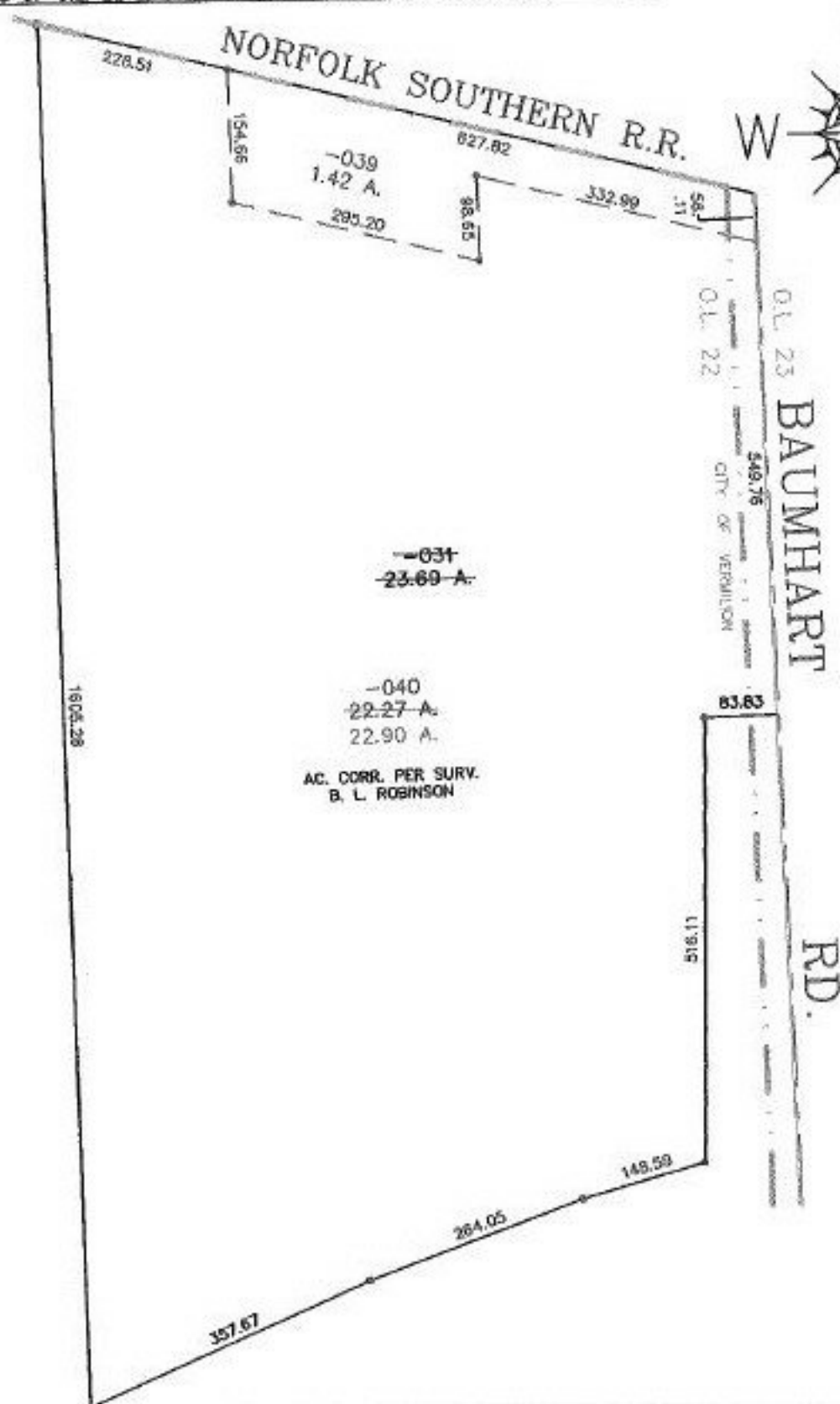

-031
23.69 A.

-040
22.27 A.
22.90 A.

AC. CORR. PER SURV.
B. L. ROBINSON

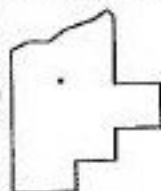

SPLITS/DEEDS PROCESSED
LORAIN COUNTY TAX MAP DEPARTMENT
226 MIDDLE AVE. ELYRIA, OHIO

| | |
|--------------|---|
| SURVEYED BY: | B. L. ROBINSON |
| CLOSURE: | 0.00 : 10.000 |
| MAP PAGE(S): | 01-00-022-B |
| APPROVED BY: | IJS DATE: 09/21/00 |
| SCALE: | 1" = 200' PRIOR INSTRUMENT: OR 1230/623 |