

155 400
-023
1.42 A.
400 155

6.00 A.

SEE SUBBY -
DANE A. HADONKE K. 25.
JUNE 1979
CL. 0.05:10,000 (1) 0.004:10,000
0.04:10,000 (2) 0.04:10,000 (4)
PRIOR INST REF
OR V1461, P.124

010
71A.

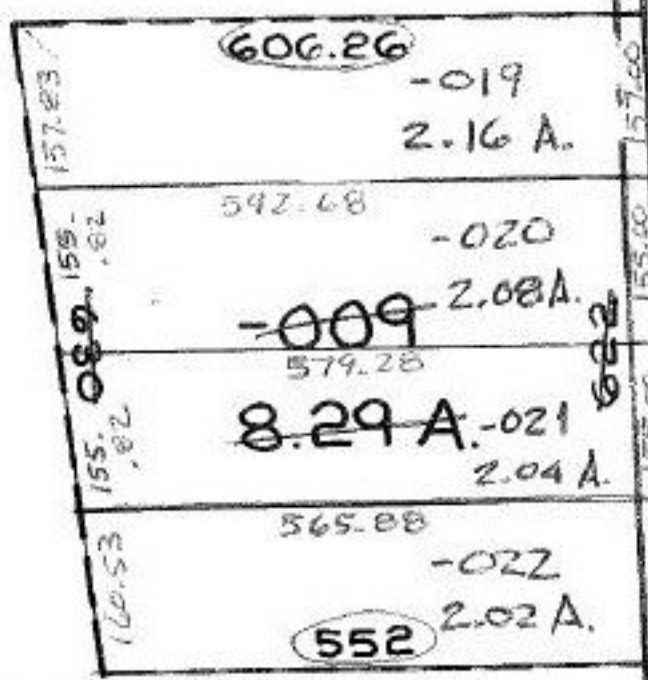

37

#00421
APPROVED
LORAIN CO.
MAP DEPT.
DATE 3-30-00
PAGE 9-C
T. McMan
00421

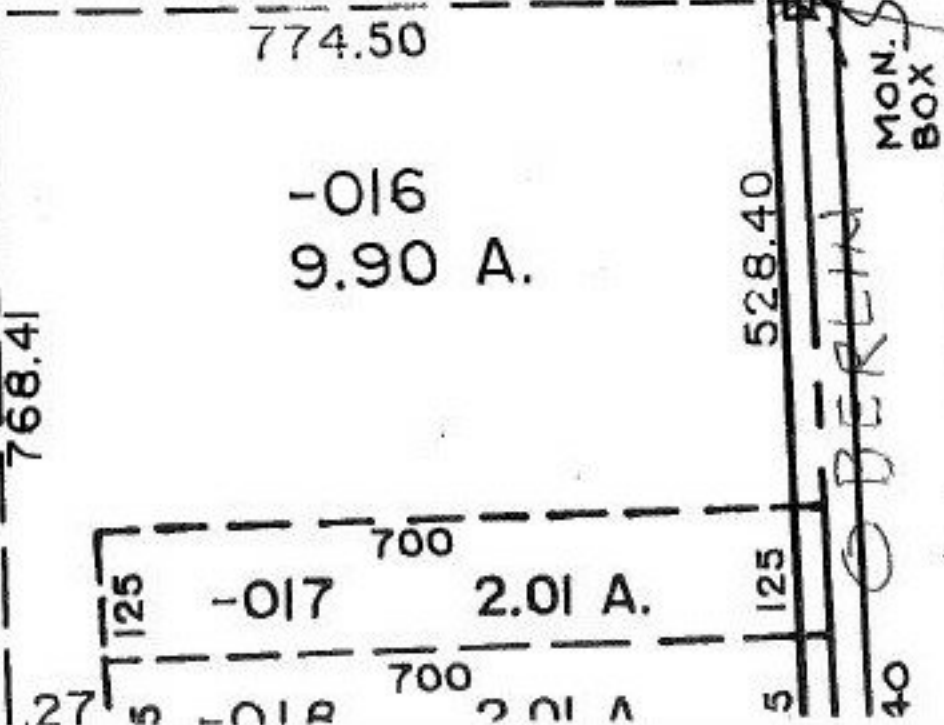

1606.40 to Mon Box @ S. LINE
of O.L. 37