

PARENT PARCEL: ADD TO DUPLICATE

CHILD PARCEL: 01-00-002-640-002

STARTING POINT: S.W. CORNER OF S\L 14 IN VERMILION ON THE LAKE SUB. NO. 1

NO. 00379

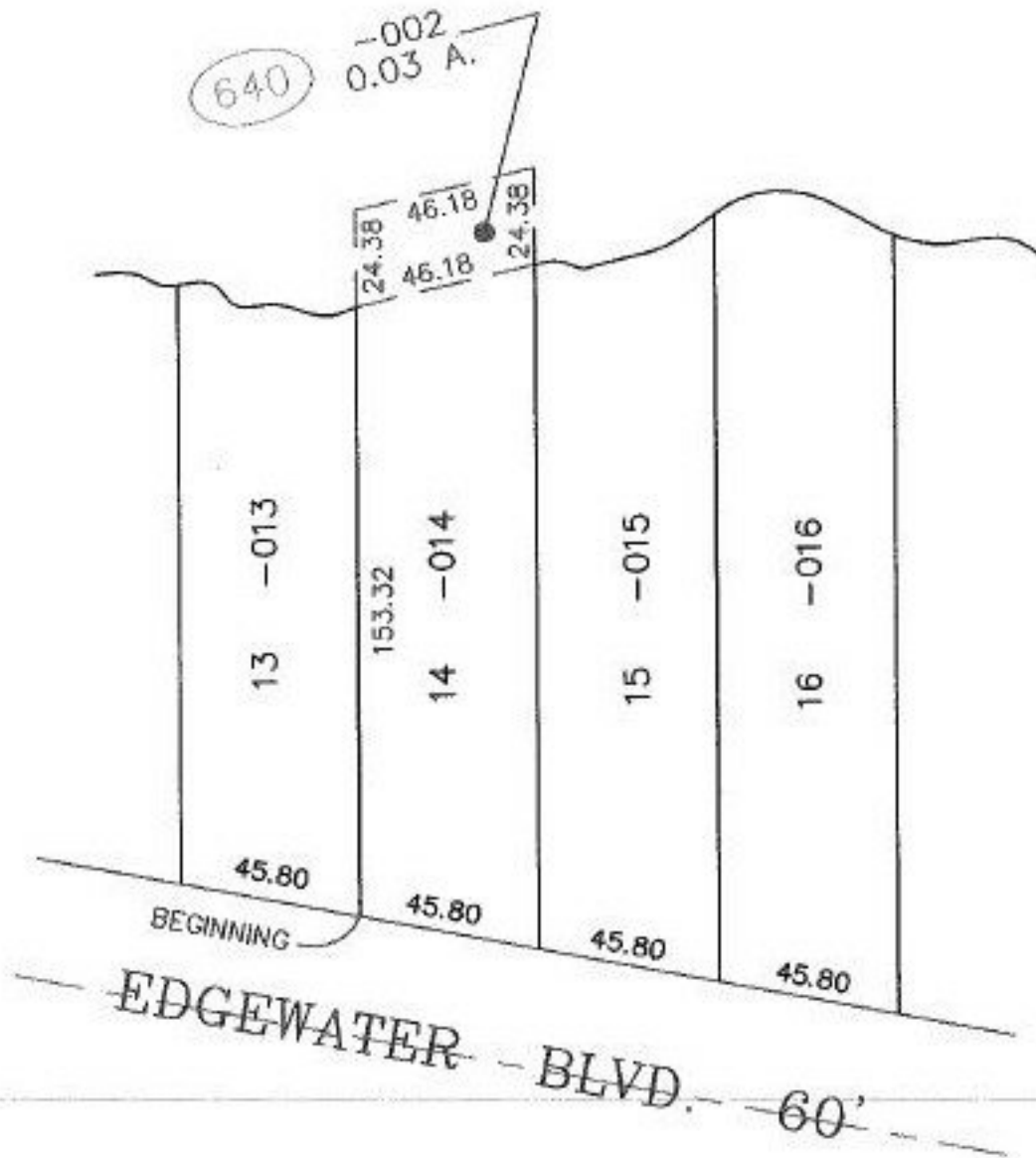

640

-002  
0.03 A.

13 -013

14 -014

15 -015

16 -016

45.80

45.80

45.80

45.80

BEGINNING

EDGEWATER BLVD. 60'



**SPLITS/DEEDS PROCESSED**

LORAIN COUNTY TAX MAP DEPARTMENT  
226 MIDDLE AVE. ELYRIA, OHIO

SURVEYED BY: M.G. HURA

CLOSURE: 0.00 : 10.000

MAP PAGE(S): 1-00-002-B

APPROVED BY: J. SPILLMAN DATE: 03/30/00

SCALE: 1" = 50' PRIOR INSTRUMENT: NONE