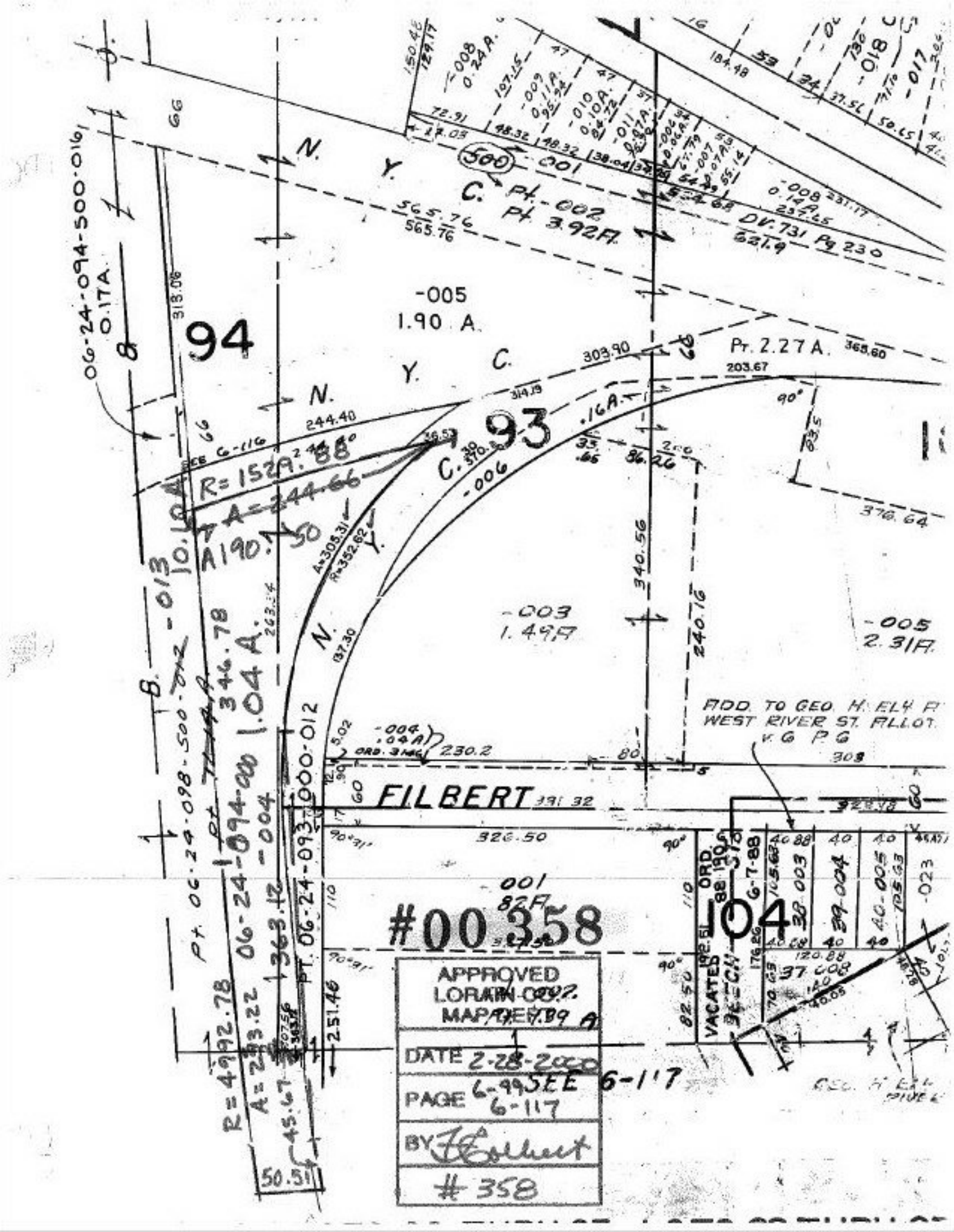

N. Y. C.
Pt. -002
Pt. 3.92A.
DV. 731 Pg 230
-005
1.90 A.
94
93
Pt. 2.27 A.
R=1529.88
A=244.66
A190.50
-003
1.49A
-005
2.31A.
ADD. TO GEO. H. ELY A
WEST RIVER ST. ALLOT.
V. 6 P. 6
FILBERT
-001
82A
#00358
104
VACATED
ORD.
APPROVED
LORAIN CO.
MAP DEPT.
DATE 2-28-2000
PAGE 6-99 SEE 6-117
BY
358