

PARENT PARCEL: ADD TO DUP. - SUBMERGED LAND LEASE

CHILD PARCEL: 03-00-032-640-002

STARTING POINT: CL OF E. LAKE RD. & THE WEST LINE OF LAND CONVEYED TO LADYSA

NO. 00348

# SUBMERGED LAND LEASE

FILE NO. SUB-2117-10



LAKE ERIE

640  
-002  
0.02 A.

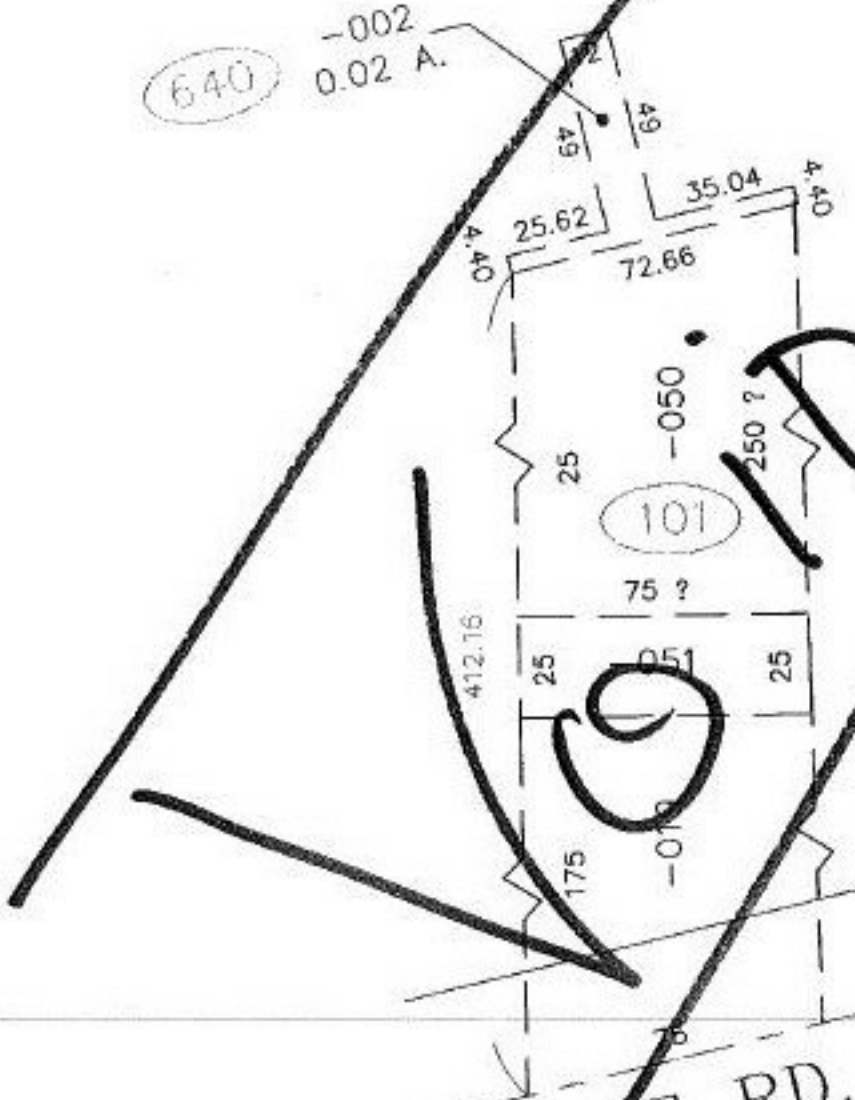

E. LAKE RD. 60'



## SPLITS/DEEDS PROCESSED

LORAIN COUNTY TAX MAP DEPARTMENT  
226 MIDDLE AVE. ELYRIA, OHIO

SURVEYED BY: M. G. HURA

CLOSURE: 0.00 : 10.000

MAP PAGE(S): 03-00-032-A

APPROVED BY: I. SPILLMAN DATE: 02/10/00

SCALE: 1" = 50' PRIOR INSTRUMENT: NONE