

PARENT PARCEL: 06-25-013-104-007

CHILD PARCEL: XX-XX-XXX-XXX-XXX

STARTING POINT: NORTHERLY LINE OF TAYLOR ST. & THE EASTERLY LINE OF O.L. 13

NO. 00331-D

ACREAGE CORRECTION

06-25-013-104-007

~~5.33 A.~~

4.91 A.

AC. CORR. PER SURV.
ROBERT E. KLEINGEDER

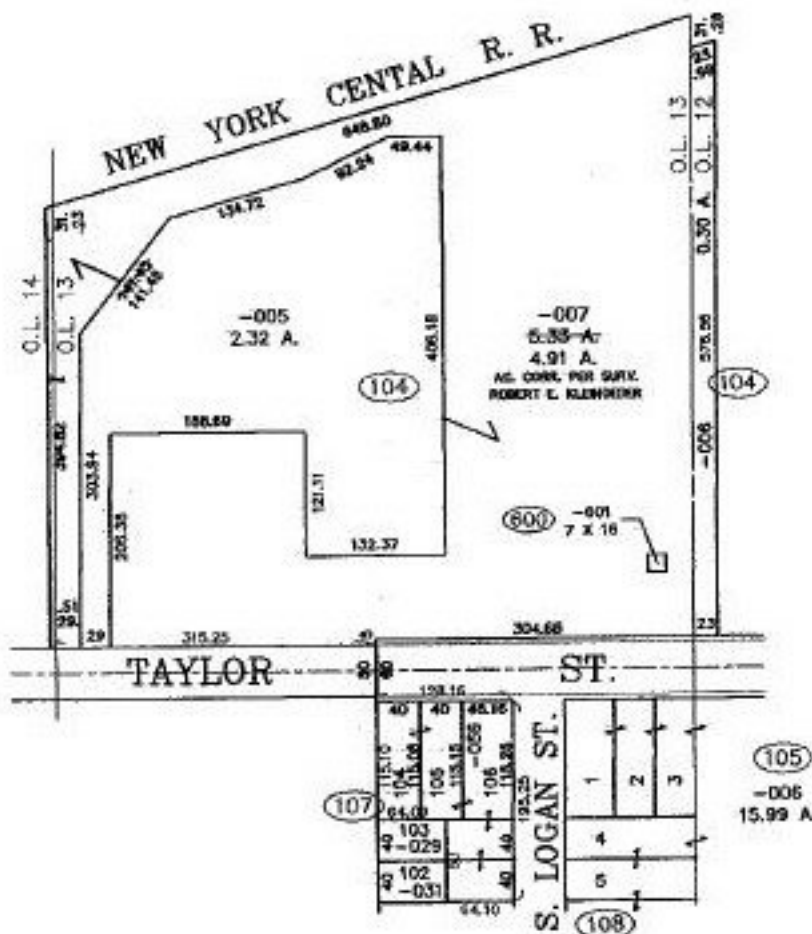

SPLITS/DEEDS PROCESSED

LORAIN COUNTY TAX MAP DEPARTMENT
226 MIDDLE AVE. ELYRIA, OHIO

SURVEYED BY: ROBERT E. KLEINGEDER

CLOSURE: 0.02 : 10.000

MAP PAGE(S): 6-106

APPROVED BY: I. SPILLMAN DATE: 05/01/00

SCALE: 1" = 200 PRIOR INSTRUMENT: DV 1387/207