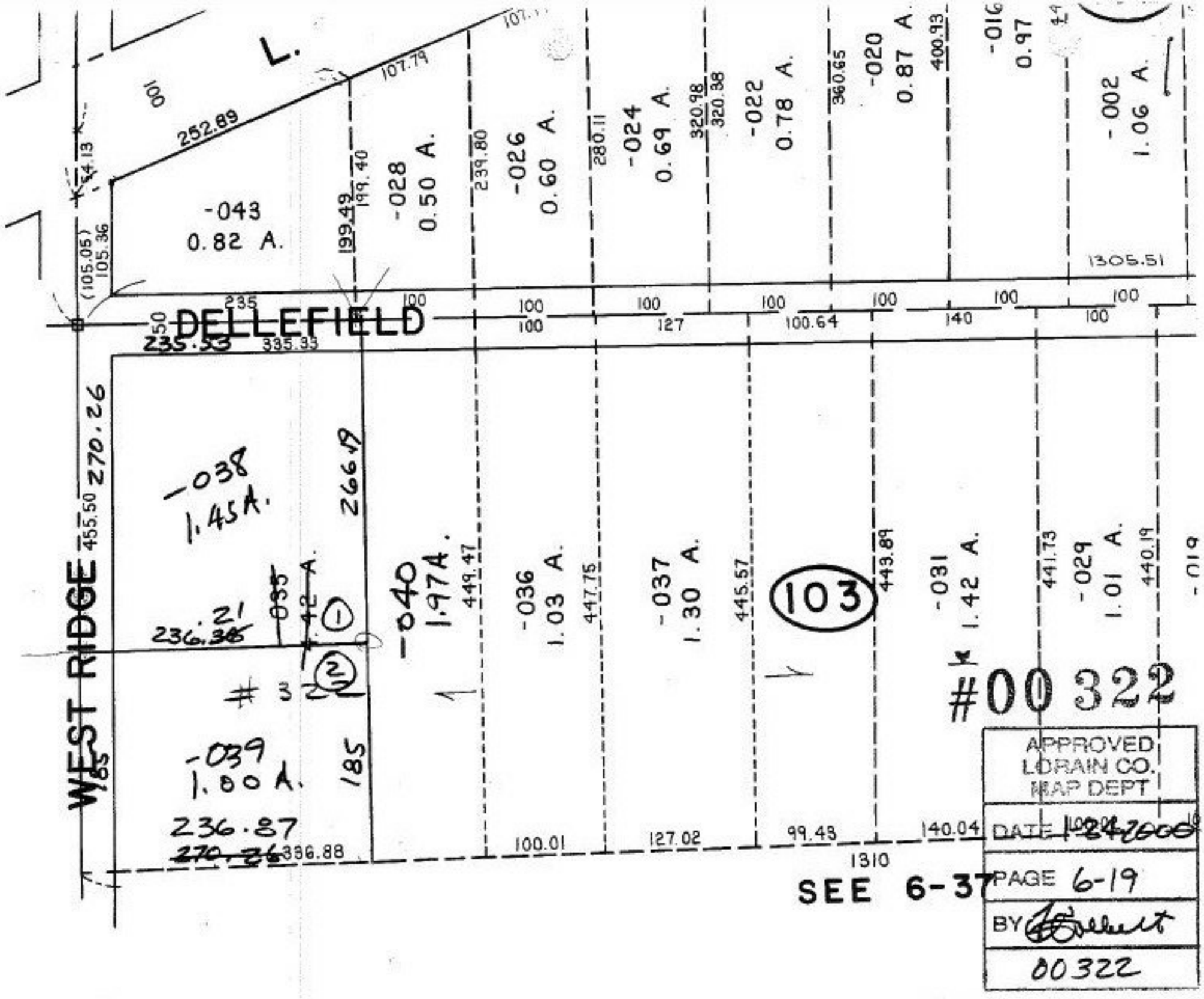

L.
252.89
107.79
-043
0.82 A.
-028
0.50 A.
-026
0.60 A.
-024
0.69 A.
-022
0.78 A.
-020
0.87 A.
-016
0.97
-002
1.06 A.
1305.51
DELLEFIELD
235.53
335.33
WEST RIDGE
270.26
455.50
-038
1.45A.
266.19
-040
1.97A.
-036
1.03 A.
-037
1.30 A.
103
-031
1.42 A.
-029
1.01 A.
236.21
236.36
#322
-039
1.00 A.
236.87
270.26
336.88
100.01
127.02
99.43
140.04
1310
SEE 6-37
#00322
APPROVED
LORAIN CO.
MAP DEPT
DATE 1-24-2000
PAGE 6-19
BY
00322