

PARENT PARCEL: 10-00-005-101-624, 628

CHILD PARCEL: 10-00-005-101-629

STARTING POINT: C/Ls OF CHESTNUT RIDGE ROAD & WITTENBURG AVENUE

NO. 00308



COMBINATION

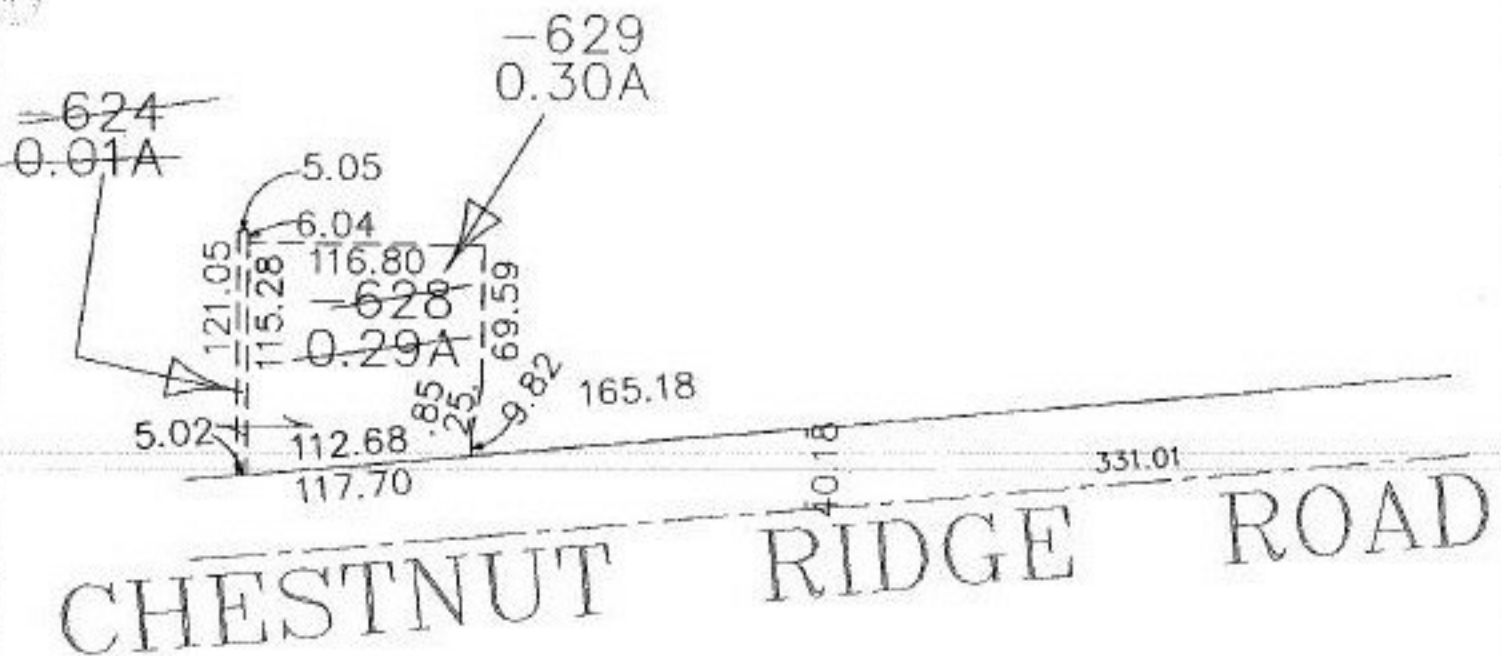

SPLITS/DEEDS PROCESSED

LORAIN COUNTY TAX MAP DEPARTMENT
226 MIDDLE AVE. ELYRIA, OHIO

SURVEYED BY: DAVID L. ELWELL

CLOSURE: 0.05 / 10.000

MAP PAGE(S): 10-00-005-A & B

APPROVED BY: E. COLBERT DATE: 12/21/99

SCALE: 1" = 100' PRIOR INSTRUMENT: 970478719