

PARENT PARCEL: VACATION OF PART OF ALBERT AVE.
 CHILD PARCEL: XX-XX-XXX-XXX-XXX
 STARTING POINT: INTERSECTION OF THE NORTH R.O.W. OF DRAKE ST. & EAST R.O.W. OF ALBERT AVE.

NO. 00304-V

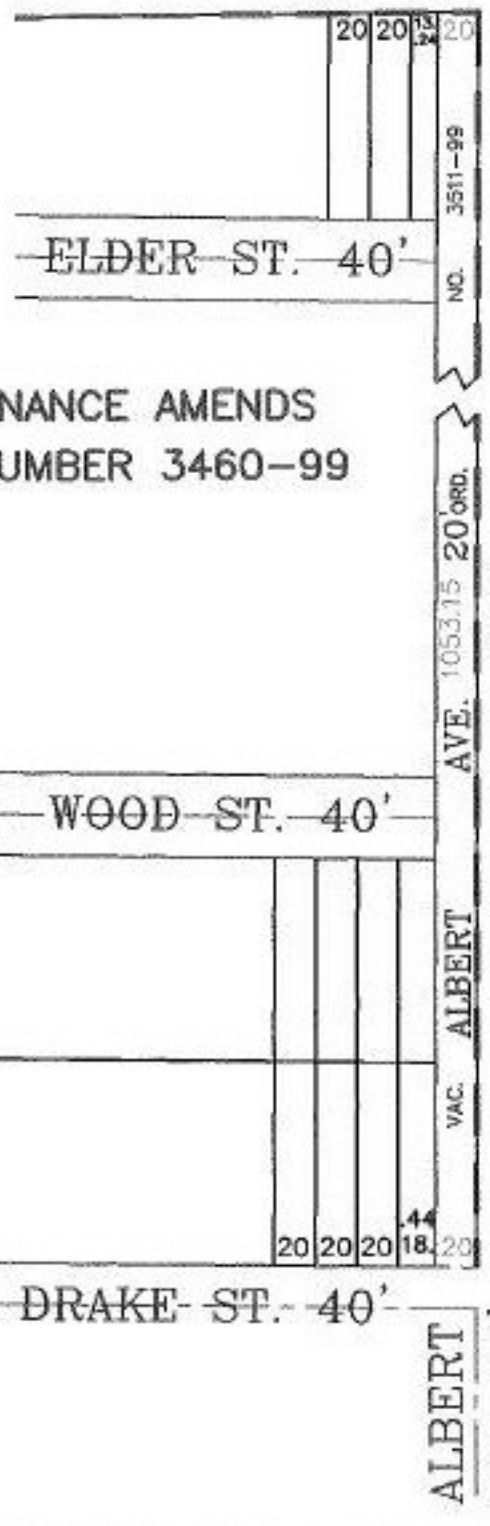

THIS ORDINANCE AMENDS
 ORDINANCE NUMBER 3460-99

STREET VACATION
 PART OF ALBERT AVE.
 CITY OF NORTH RIDGEVILLE
 ORD. NO. 3511-99
 PASSED 11/1/99

TS
4-4-00



SPLITS/DEEDS PROCESSED
 LORAIN COUNTY TAX MAP DEPARTMENT
 226 MIDDLE AVE. ELYRIA, OHIO

SURVEYED BY: DANE A. HAPONEK
 CLOSURE: NA
 MAP PAGE(S): 07-00-020-B
 APPROVED BY: I. SPILLMAN DATE: 08/27/99
 SCALE: 1" = 100' PRIOR INSTRUMENT: NONE