

PARENT PARCEL: 12-00-098-000-027

CHILD PARCEL: 12-00-098-000-060, 061

STARTING POINT: C/Ls OSBORNE ROAD & HAWKE ROAD

NO. 00302



-028
6.10A

HAWKE RD.

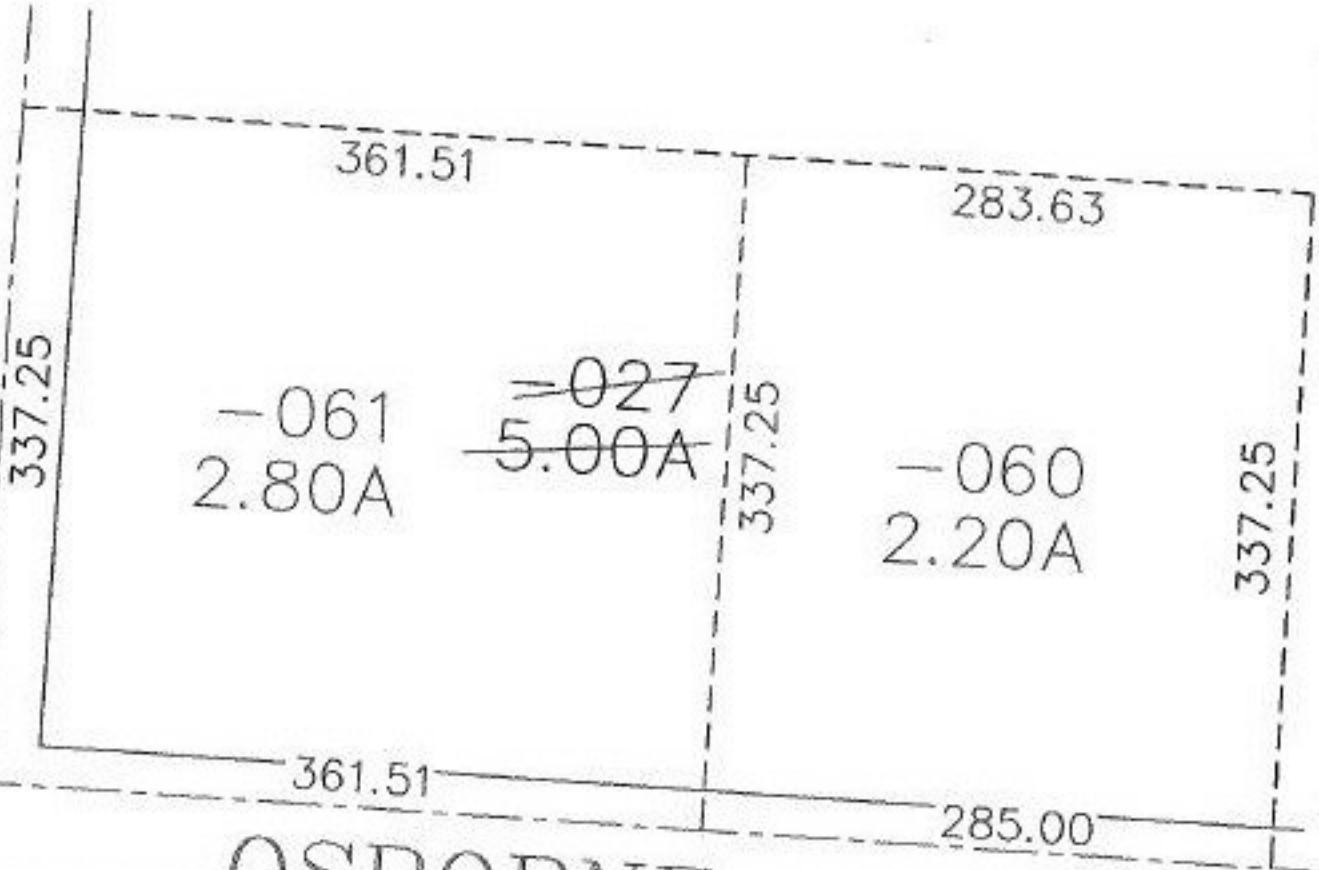

OSBORNE RD.

FS
2-18-00

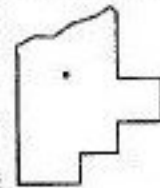

SPLITS/DEEDS PROCESSED

LORAIN COUNTY TAX MAP DEPARTMENT
226 MIDDLE AVE. ELYRIA, OHIO

SURVEYED BY: JAMES B. ROOT

CLOSURE: 0.03 / 10,000

MAP PAGE(S): 12-A

APPROVED BY: F. COLBERT DATE: 12/20/99

SCALE: 1" = 100' PRIOR INSTRUMENT: OR961/327