

PARENT PARCEL: VACATE PART OF WOODBINE ST.

CHILD PARCEL: XXXXXXXXXXXX

STARTING POINT: INTERSECTION OF THE SOUTH R.O.W. OF WOODBINE &
THE WEST R.O.W. OF RIDGEVIEW BLVD.

NO. 00300-V

STREET VACATION

PART OF WOODBINE ST.
NORTH RIDGEVILLE CITY
ORD. NO. 3510-99
PASSED 11/1/99

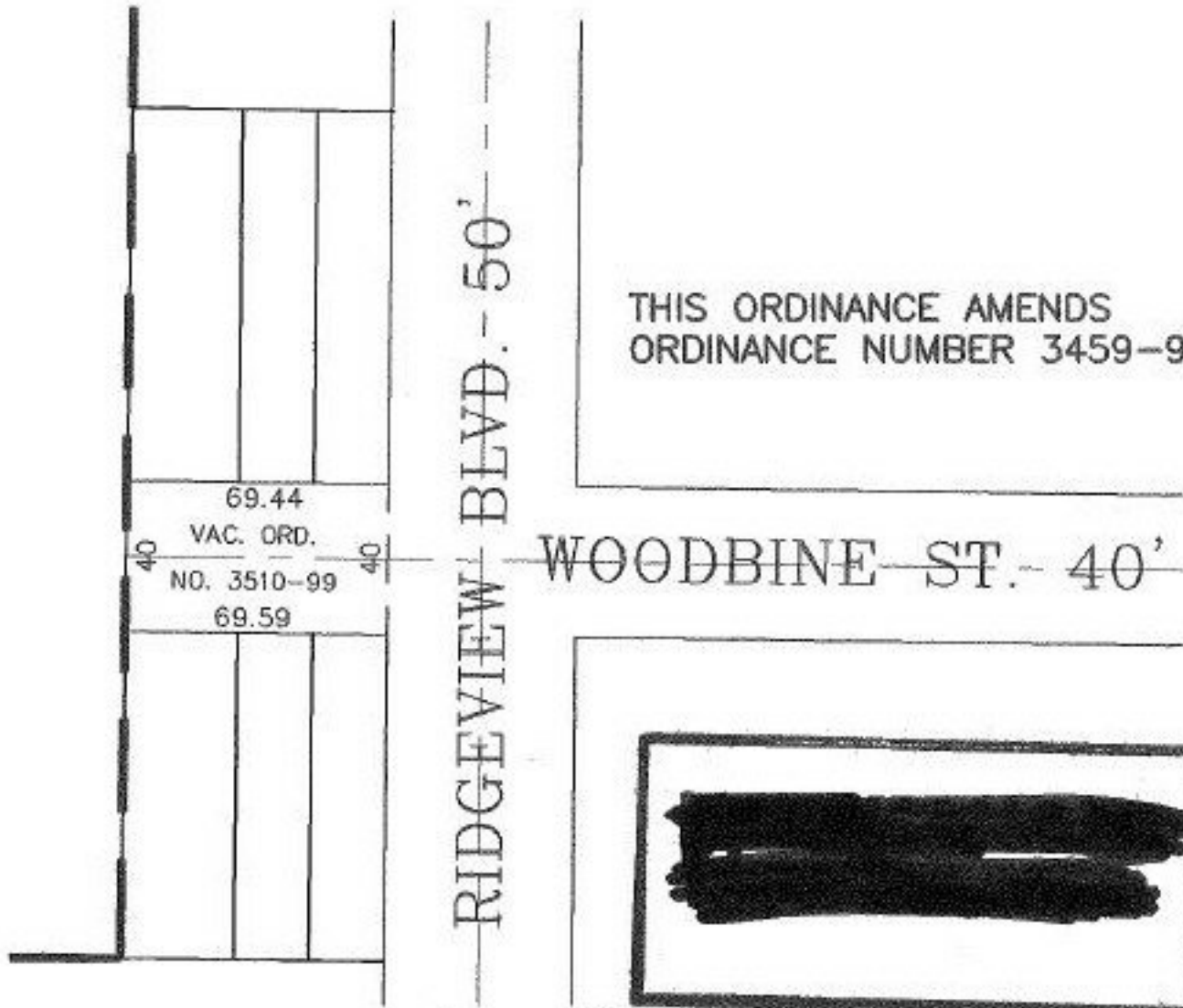

TS
4-4-00



SPLITS/DEEDS PROCESSED
LORAIN COUNTY TAX MAP DEPARTMENT
226 MIDDLE AVE. ELYRIA, OHIO

SURVEYED BY:	DANE A. HAPONEK
CLOSURE:	0.06 : 10.000
MAP PAGE(S):	07-00-020-B
APPROVED BY:	I. SPILLMAN DATE: 08/30/99
SCALE:	1" = 50' PRIOR INSTRUMENT: NONE