

PARENT PARCEL: 18-00-027-111-028, 034, 035, 036

CHILD PARCEL: 18-00-027-111-056, 057, 058, 059

STARTING POINT: C/L PROSPECT ST. & THE NORTHERLY LINE OF SOUTH ST.

NO. 00298



C/L OF PROSPECT STREET & NORTHERLY  
LINE OF SOUTH STREET.

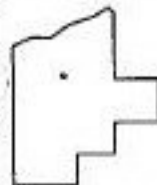
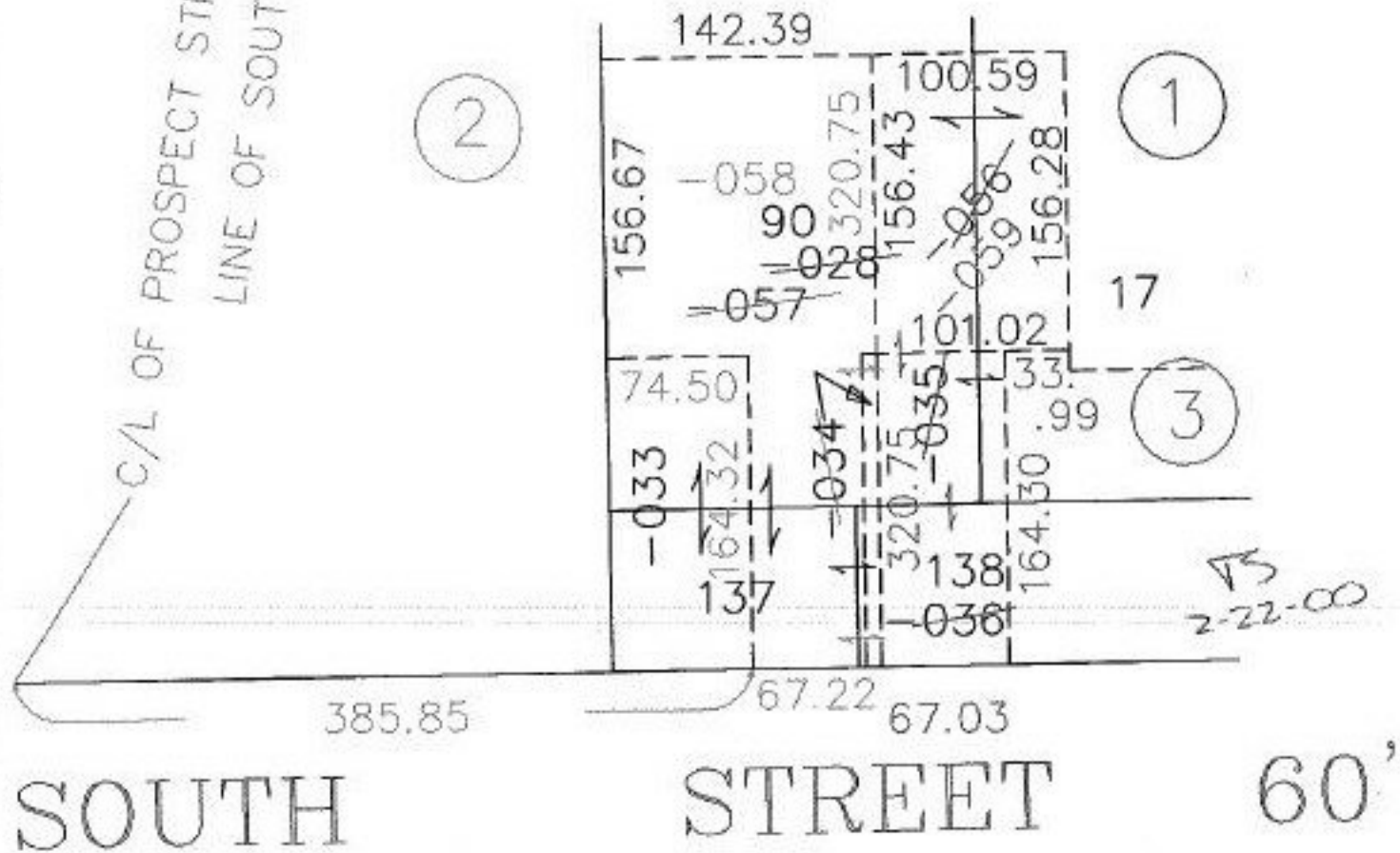

**SPLITS/DEEDS PROCESSED**

LORAIN COUNTY TAX MAP DEPARTMENT  
226 MIDDLE AVE. ELYRIA, OHIO

SURVEYED BY: RODGER G SIMON

CLOSURE: 0.24 / 10,000

MAP PAGE(S): 18-00-027-B

APPROVED BY: F. COLBERT DATE: 12/13/99

SCALE: 1" = 100' PRIOR INSTRUMENT:

