

PARENT PARCEL: 01-00-078-000-030

CHILD PARCEL: 01-00-078-000-031, 032

STARTING POINT: C/Ls PEASLEY ROAD & PORTMAN ROAD

NO. 00295

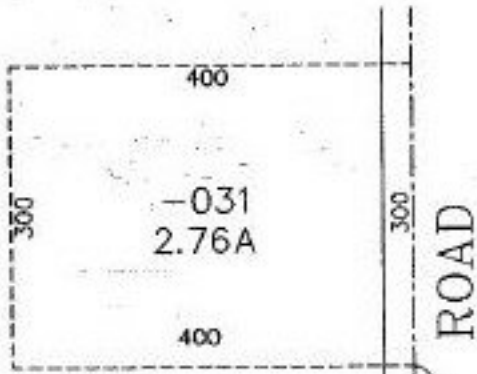

~~030~~  
~~40.41A~~

-032  
 37.65A

ROAD

PEASLEY

PORTMAN RD.

916.98



**SPLITS/DEEDS PROCESSED**  
 LORAIN COUNTY TAX MAP DEPARTMENT  
 226 MIDDLE AVE. ELYRIA, OHIO

SURVEYED BY: BRIAN P. McCARTNEY  
 CLOSURE: 0.00 / 10.000  
 MAP PAGE(S): 1-J  
 APPROVED BY: E. COLBERT DATE: 12/9/99  
 SCALE: 1" = 200' PRIOR INSTRUMENT: OR 412/656