

PARENT PARCEL: 13-11-019-000-006, 017

CHILD PARCEL: 13-11-019-000-018, 019, 020

STARTING POINT: C/L GORE-ORPHANAGE ROAD & N. LINE O.L. 19, TRACT 11.

NO. 00291

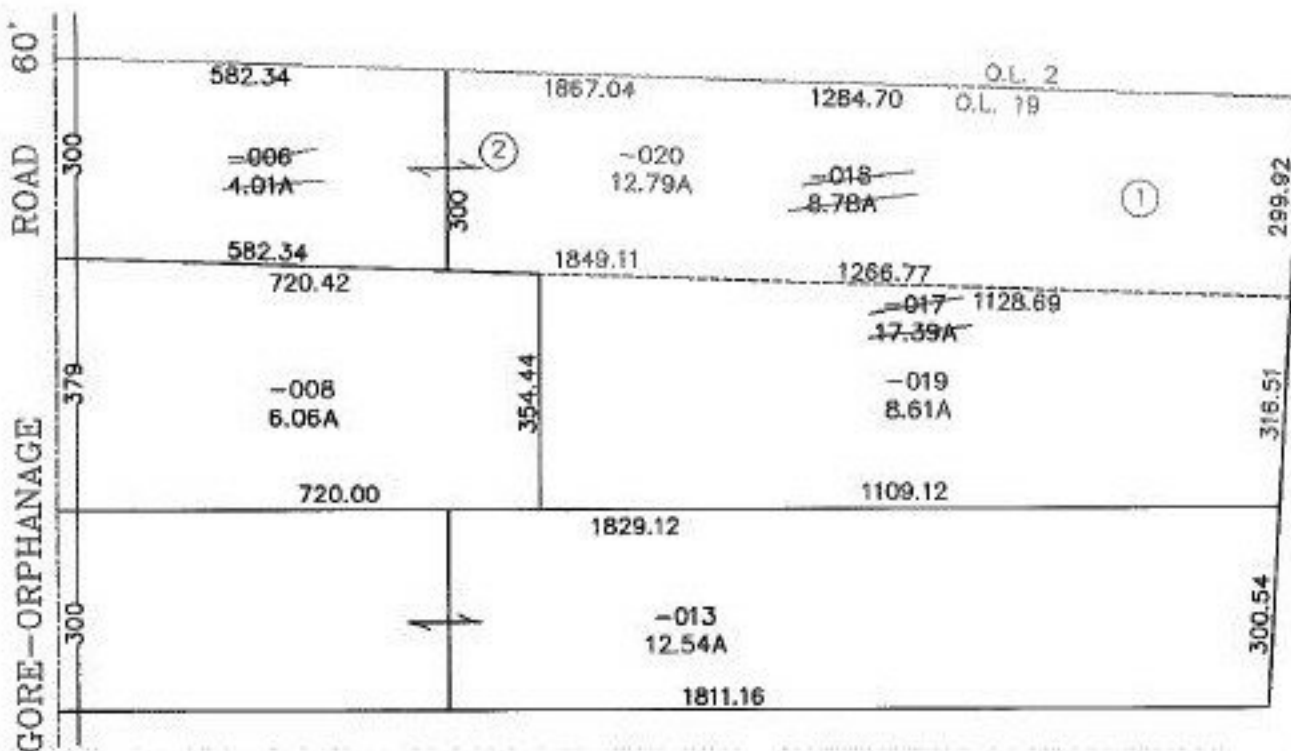

JS  
2-21-00



**SPLITS/DEEDS PROCESSED**  
LORAIN COUNTY TAX MAP DEPARTMENT  
226 MIDDLE AVE. ELYRIA, OHIO

SURVEYED BY: JAMES B ROBERTS  
CLOSURE: 0.02 / 10,000  
MAP PAGE(S): 13-A  
APPROVED BY: F. COLBERT DATE: 12/8/99  
SCALE: 1" = 300. PRIOR INSTRUMENT: OR 1057/518