

PARENT PARCEL: 21-17-020-000-003, 008

CHILD PARCEL: 21-17-020-000-00009, 010, 011, 012, 013

STARTING POINT: MON. BOX AT C/Ls STEWERT ROAD & WEST ROAD.

NO. 00290

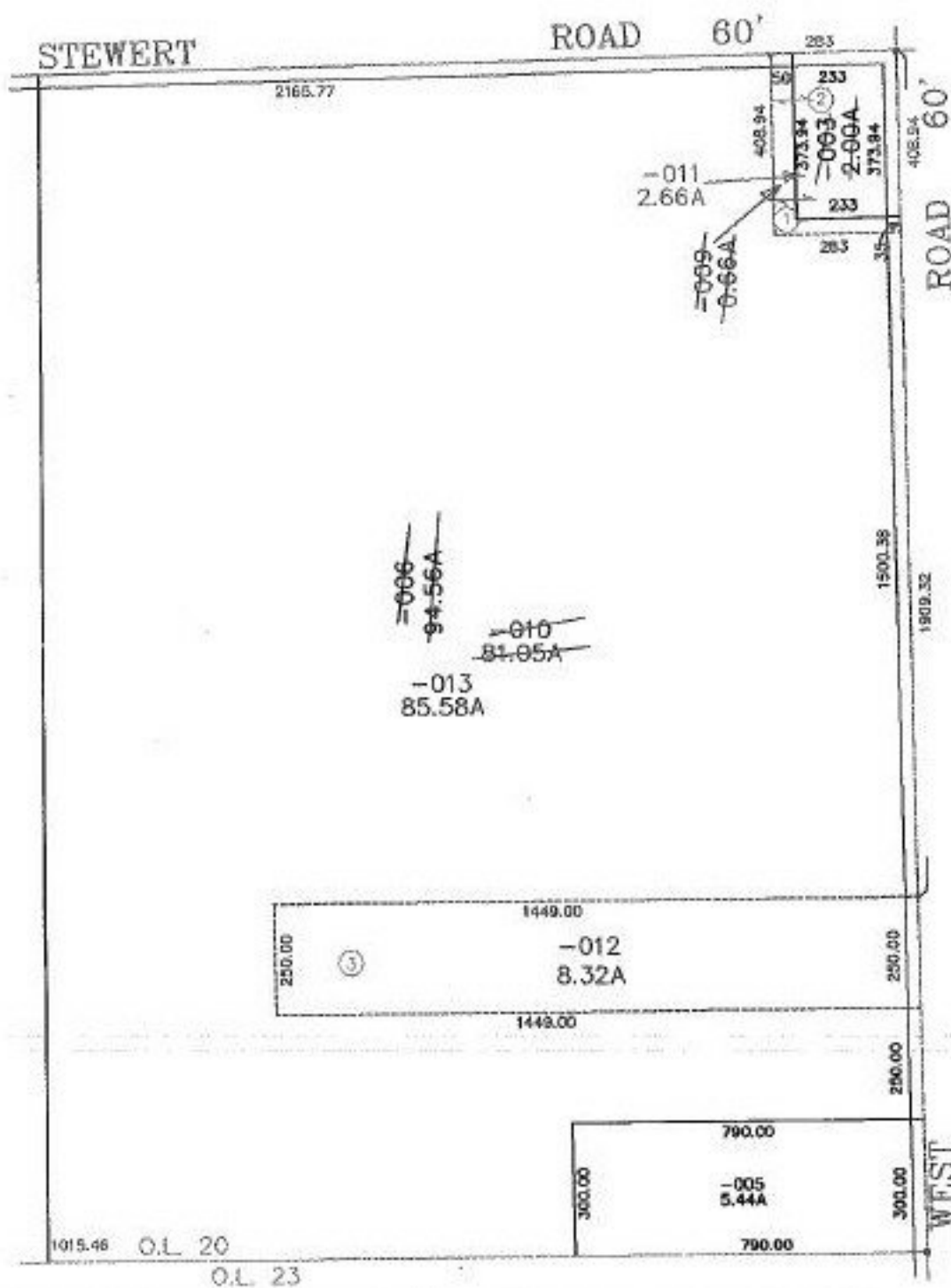
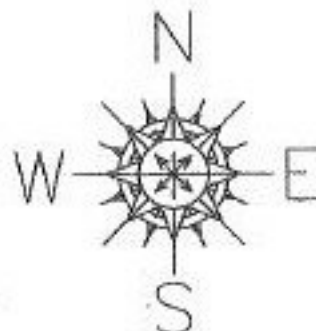

**SPLITS/DEEDS PROCESSED**  
 LORAIN COUNTY TAX MAP DEPARTMENT  
 226 MIDDLE AVE. ELYRIA, OHIO

SURVEYED BY: GLY P HANEY  
 CLOSURE: 0.00 / 10.000  
 MAP PAGE(S): 21-H  
 APPROVED BY: F. COLBERT DATE: 12/8/99  
 SCALE: 1" = 100 PRIOR INSTRUMENT: 98-557344