

PARENT PARCEL: 01-00-002-102-063

CHILD PARCEL: 01-00-002-640-001

STARTING POINT: SW COR SUBLLOT 27 ALONG EDGEWATER BLVD

NO. 00284-X



(640) -001
0.06 A.

RE-NUMBER

~~-063-~~

~~0.06 A.~~

(SUBMERGED LAND LEASE)

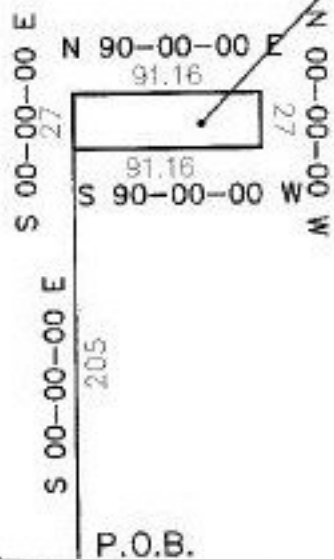

EDGEWATER DRIVE



SPLITS/DEEDS PROCESSED
LORAIN COUNTY TAX MAP DEPARTMENT
226 MIDDLE AVE. ELYRIA, OHIO

SURVEYED BY: RICHARD R. ZIEGMAN

CLOSURE: 0.00 : 10.000

MAP PAGE(S): 01-00-002 B

APPROVED BY: F. COLBERT DATE: 2-3-00

SCALE: 1" = 100'