

PARENT PARCEL: 10-00-014-000-039 & 10-00-015-101-048  
 CHILD PARCEL: 10-00-014-000-161 & 10-00-015-101-055  
 STARTING POINT: CL OF INDIAN HOLLOW & N.W. CORNER OF HOLLOW LAKE SUB. NO. 1

NO. 00281

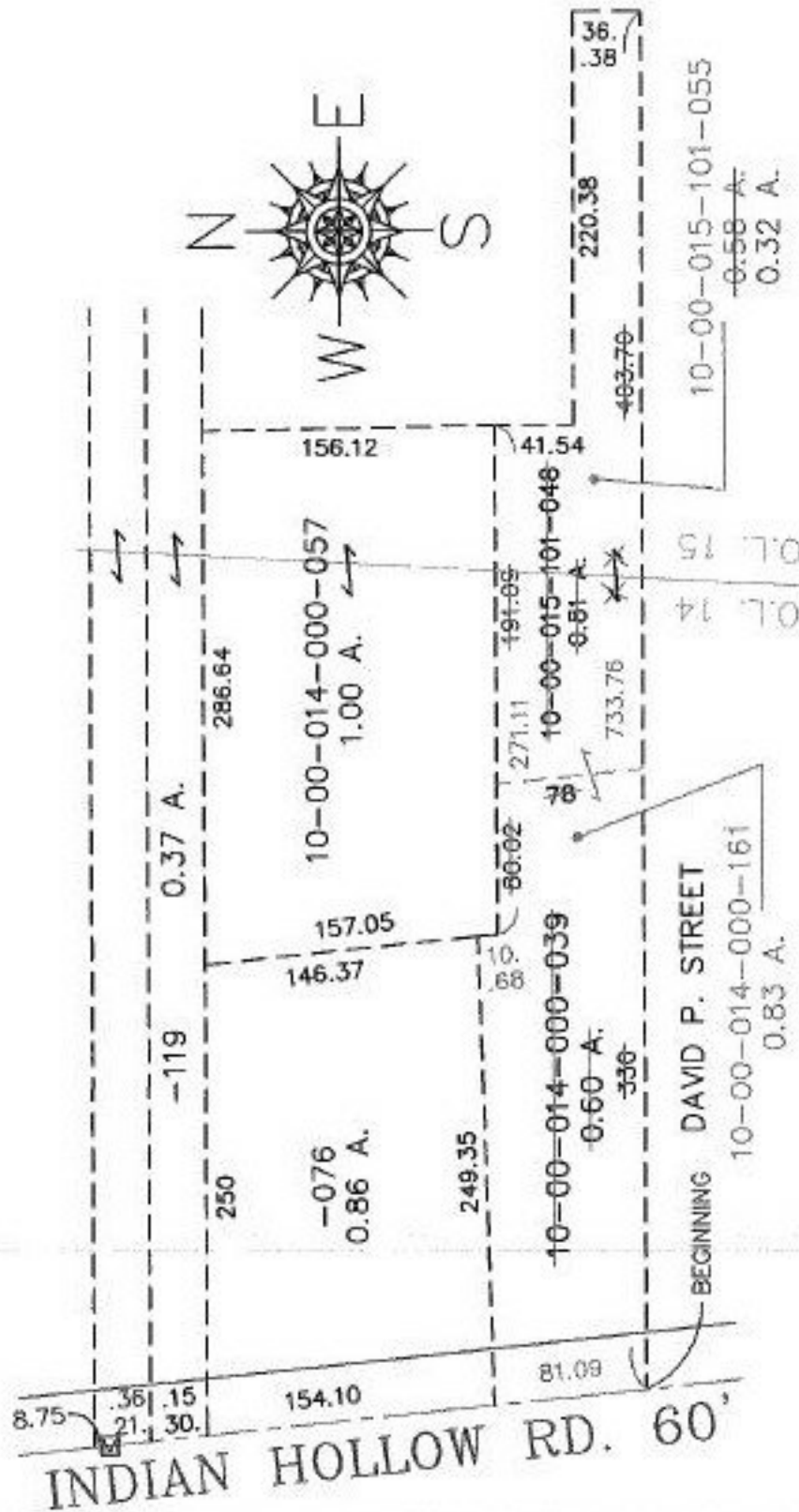

2-15-00



**SPLITS/DEEDS PROCESSED**

LORAIN COUNTY TAX MAP DEPARTMENT  
 226 MIDDLE AVE. ELYRIA, OHIO

SURVEYED BY: RODGER G. SIMON  
 CLOSURE: 0.03 : 10.000  
 MAP PAGE(S): 10-00-014-D & 10-00-015-A  
 APPROVED BY: J. SPILLMAN DATE: 12/06/99  
 SCALE: 1" = 100' PRIOR INSTRUMENT: OR 420/124