

PARENT PARCEL: 09-00-053-000-003

CHILD PARCEL: 09-00-053-000-027 & 028

STARTING POINT: MON. BOX AT THE C/S GARFIELD ROAD & PYLE-SOUTH AMHERST RD.

NO. 00279

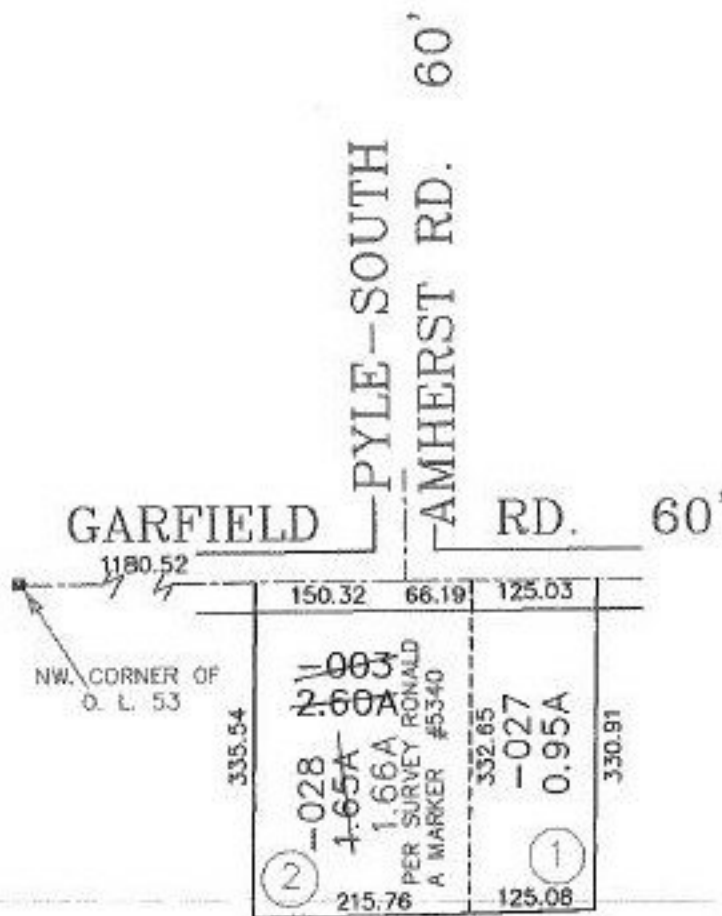
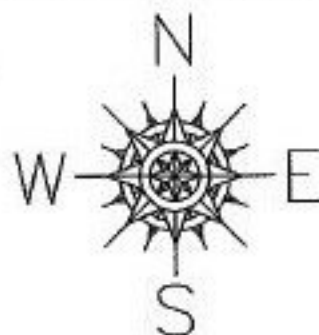

TS
2-14-00



SPLITS/DEEDS PROCESSED
 LORAIN COUNTY TAX MAP DEPARTMENT
 226 MIDDLE AVE. ELYRIA, OHIO

SURVEYED BY: RONALD A MECKER
 CLOSURE: 0.011 / 10.000
 MAP PAGE(S): 9-E
 APPROVED BY: E. COLBERT DATE: 11/23/99
 SCALE: 1" = 200' PRIOR INSTRUMENT: OR 409/303