

PARENT PARCEL: 04-00-026-103-039

CHILD PARCEL: 04-00-026-103-049 & -050

STARTING POINT: CL OF JENNIE RD. & CL OF LEAR NAGLE RD.

NO. 00278

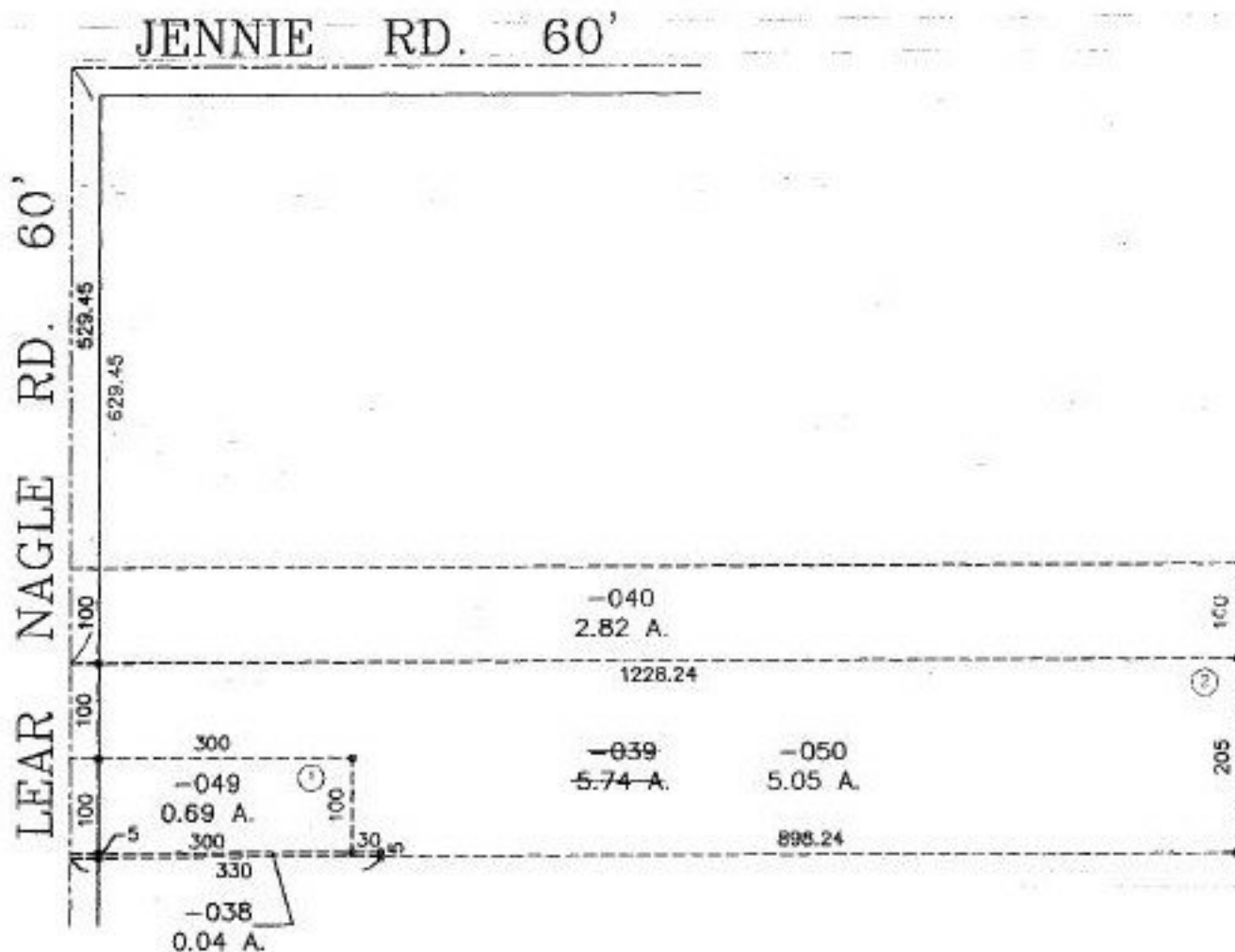

SPLITS/DEEDS PROCESSED

LORAIN COUNTY TAX MAP DEPARTMENT
226 MIDDLE AVE. ELYRIA, OHIO

SURVEYED BY: KATHLEEN A. MCGERVEY

CLOSURE: 0.00 ; 10.000

MAP PAGE(S): 04-00-026-A

APPROVED BY: I. SPILLMAN DATE: 12/01/99

SCALE: 1" = 200' PRIOR INSTRUMENT: OR 402/463