

PARENT PARCEL: 15-00-046-102-011, 020

CHILD PARCEL: 15-00-046-102-020, 022, 023

STARTING POINT: R.R. SPIKE AT INTERSECTION OF C/Ls OF CHURCH ST & PROSPECT ST.

NO. 00274

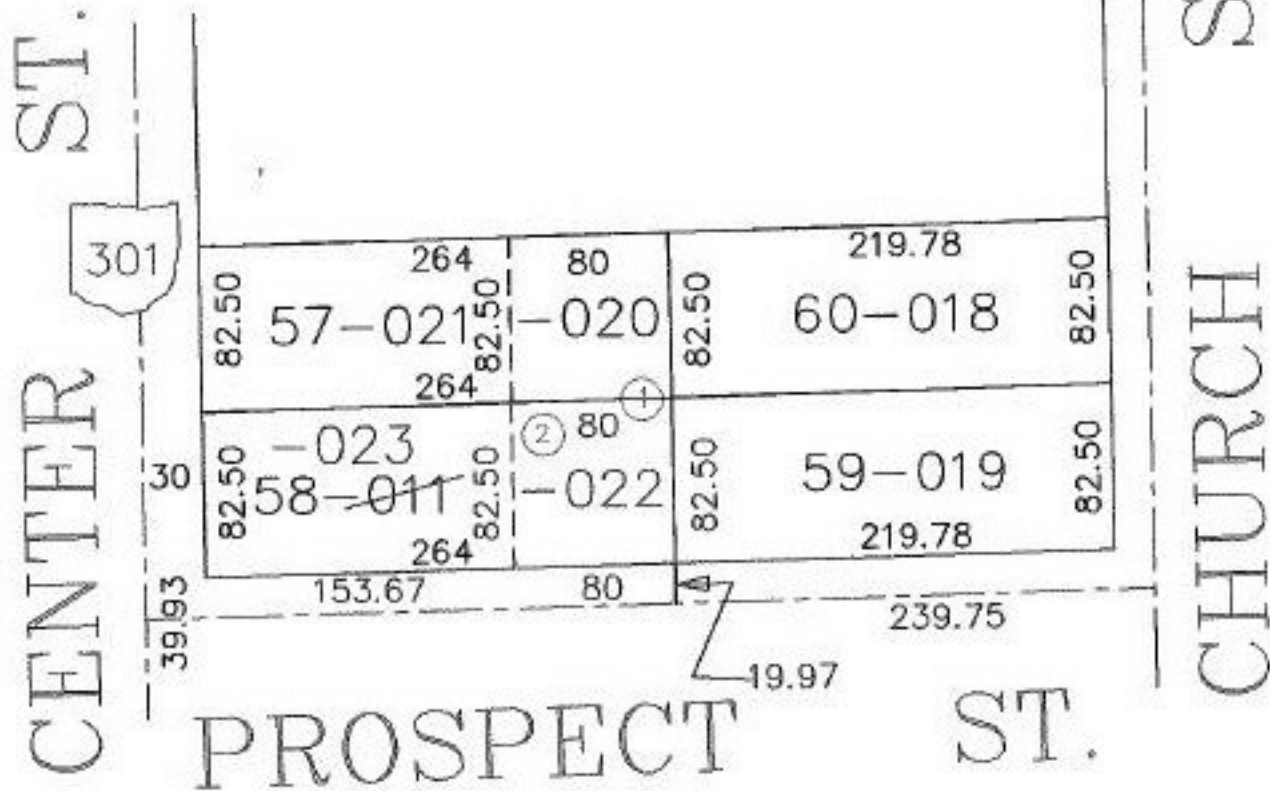

2-21-00



**SPLITS/DEEDS PROCESSED**

LORAIN COUNTY TAX MAP DEPARTMENT  
226 MIDDLE AVE. ELYRIA, OHIO

SURVEYED BY: THOMAS A SIMON  
 CLOSURE: 0.00 / 10.00  
 MAP PAGE(S): 15-00-046-A  
 APPROVED BY: F. COLBERT DATE: 12/3/99  
 SCALE: 1" = 100' PRIOR INSTRUMENT: \_\_\_\_\_