

PARENT PARCEL: NONE  
CHILD PARCEL: 01-00-003-640-001  
STARTING POINT: N.E. CORNER OF S\ 78 IN VERMILION-ON-THE-LAKE SUB. NO. 1

NO. 00269

# SUBMERGED LAND LEASE

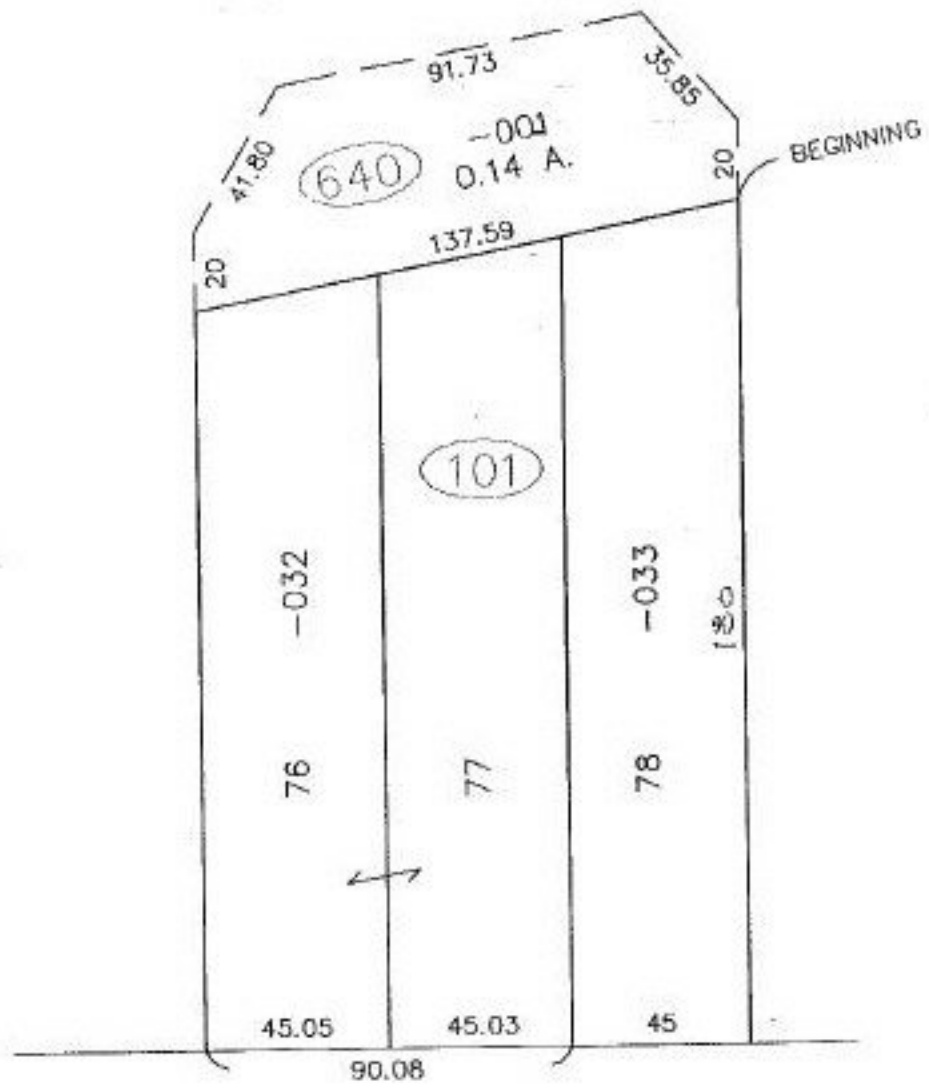

~~EDGEWATER DR. 60'~~



**SPLITS/DEEDS PROCESSED**  
LORAIN COUNTY TAX MAP DEPARTMENT  
226 MIDDLE AVE. ELYRIA, OHIO

SURVEYED BY: M.G. HURA  
CLOSURE: 0.18 : 10,000  
MAP PAGE(S): 01-00-003-B  
APPROVED BY: I. SPILLMAN DATE: 11/29/99  
SCALE: 1" = 50' PRIOR INSTRUMENT: NONE