

PARENT PARCEL: 01-00-044-000-002 & -022

CHILD PARCEL: XX-XX-XXX-XXX-XXX

STARTING POINT: N.W. CORNER OF O.L. 44

NO. 00265-A

2-10-00
RM

DEED CHECK

01-00-044-000-002
12.80 A.

01-00-044-000-022
51.98 A.

DEED 64.78 A.

TAX MAP 64.78 A.

NO CHANGES TO
TAX MAP

NOT A SURVEY

DEED TRANSFERRED
& RECORDED 12-16-99

NO ACTION TAKEN
BY TAX MAP DEPT

SUNNYSIDE RD. 60'

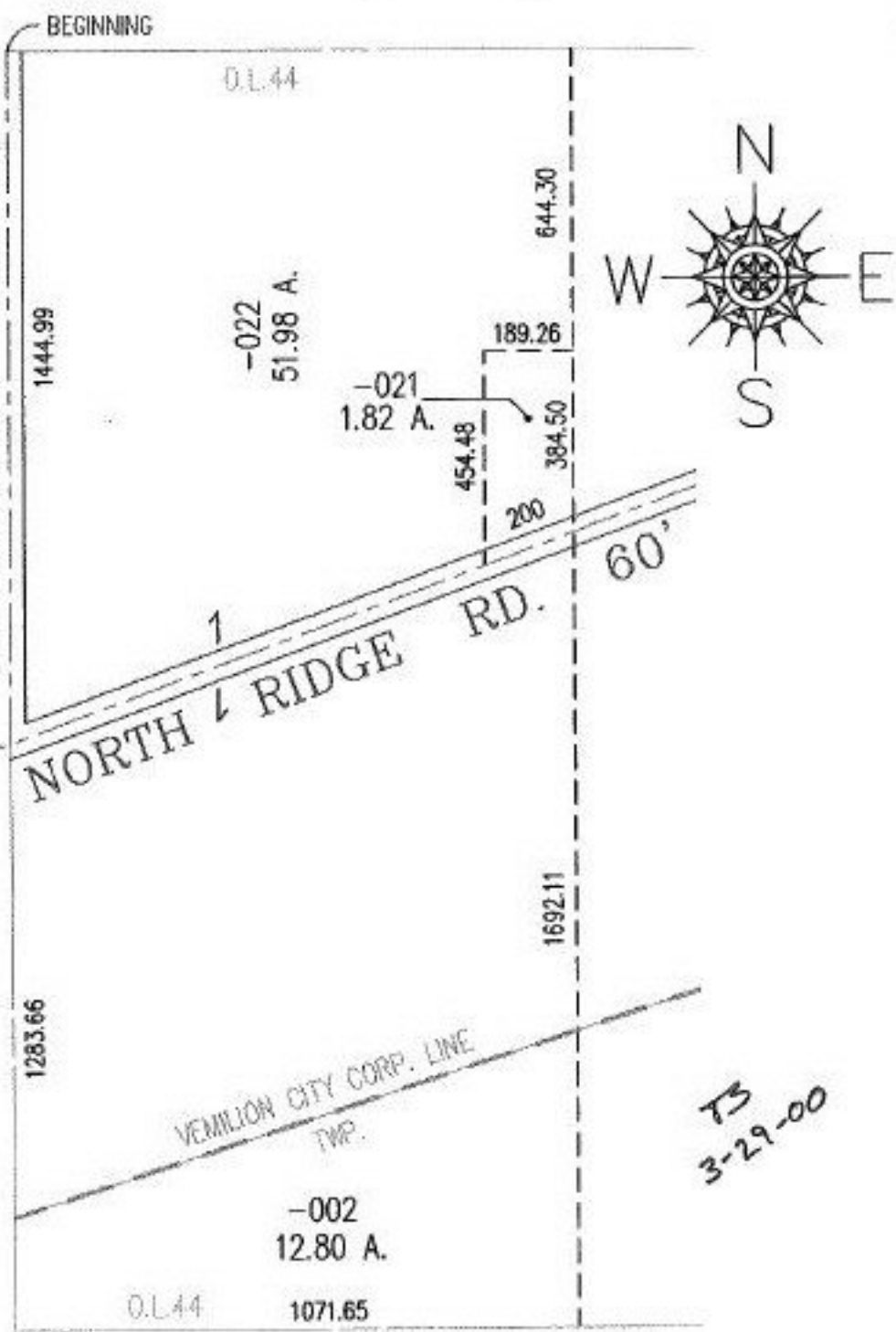

TS
3-29-00



SPLITS/DEEDS PROCESSED
LORAIN COUNTY TAX MAP DEPARTMENT
226 MIDDLE AVE. ELYRIA, OHIO

SURVEYED BY: NONE
CLOSURE: CAN'T RUN
MAP PAGE(S): 1-00-044-A
APPROVED BY: I. SPILLMAN DATE: 02/10/00
SCALE: 1" = 400' PRIOR INSTRUMENT: DV XXXX/XXX