

PARENT PARCEL: 09-00-106-000-041

CHILD PARCEL: XX-XX-XXX-XXX-XXX

STARTING POINT: I.P. IN THE CL OF HAMILTON RD. POINT BEING N.E. CORNER OF O.L. 106

NO. 00261-X

ANNEXATION

09-00-106-000-041

2.35 A.

INTO CITY OF OBERLIN

RES. NO. 99-663

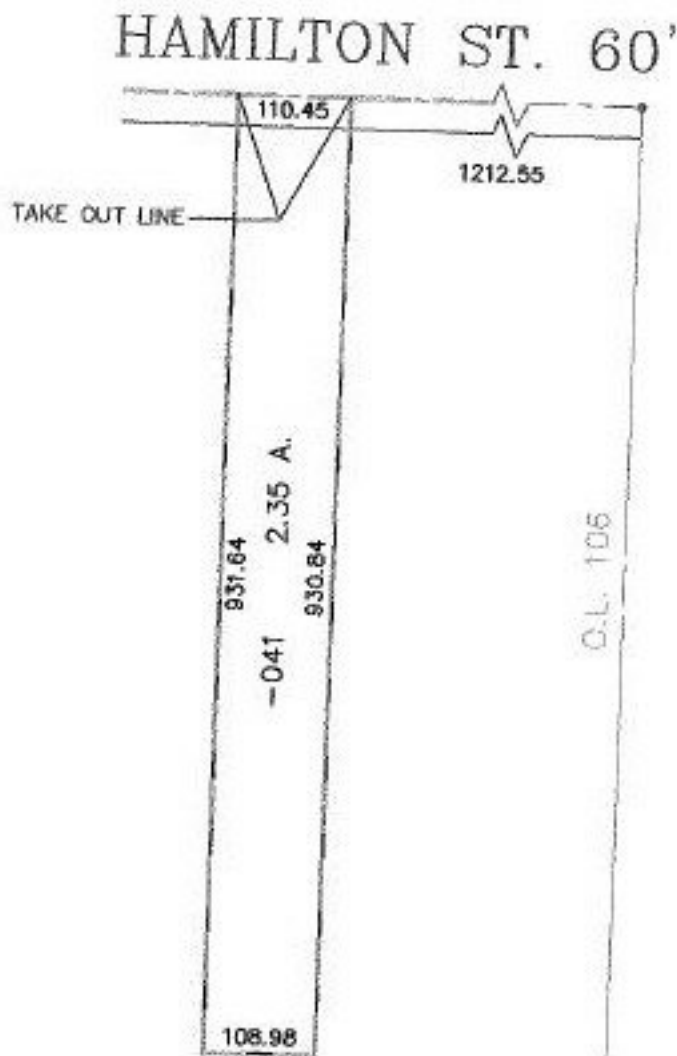

TS
3-31-00



SPLITS/DEEDS PROCESSED
LORAIN COUNTY TAX MAP DEPARTMENT
 226 MIDDLE AVE. ELYRIA, OHIO

SURVEYED BY: C.E. PENEQUIND
 CLOSURE: NA
 MAP PAGE(S): 09-00-106-A
 APPROVED BY: J. SPILLMAN DATE: 02/10/00
 SCALE: 1" = 200' PRIOR INSTRUMENT: NONE