

PARENT PARCEL: 10-00-015-116-073, & 10-00-016-000-176
 CHILD PARCEL: 10-00-015-116-074 & -075, & 10-00-016-000-177
 STARTING POINT: I.P., INT OF ROBSON ROAD N&S WITH ROBSON RD EAST

NO. 00255



ROBSON RD

433.34

ROBSON RD 60'

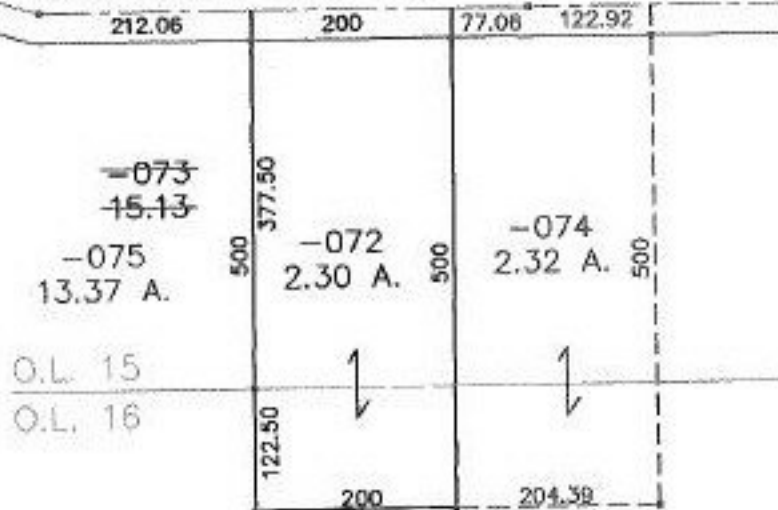

~~-176~~
~~76.85~~ -177
76.29 A.

TS
2-15-00

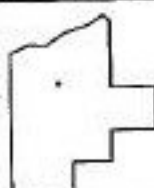

SPLITS/DEEDS PROCESSED
 LORAIN COUNTY TAX MAP DEPARTMENT
 226 MIDDLE AVE. ELYRIA, OHIO

SURVEYED BY: DANE A. HAPONEK
 CLOSURE: 0.02 : 10.000
 MAP PAGE(S): 10-00-015 G&H 10-00-016 C&D
 APPROVED BY: I. SPILLMAN DATE: 11/18/99
 SCALE: 1" = 200' PRIOR INSTRUMENT: OR 283/110