

PARENT PARCEL: 05-00-006-000-105

CHILD PARCEL: 05-00-006-000-125

STARTING POINT: C/Ls MIDDLE RIDGE ROAD & SOUTH LAKE STREET

NO. 00254-X



COOPER'S RUN SUBD. NO. 3

BLOCK "A" -125  
0.16A

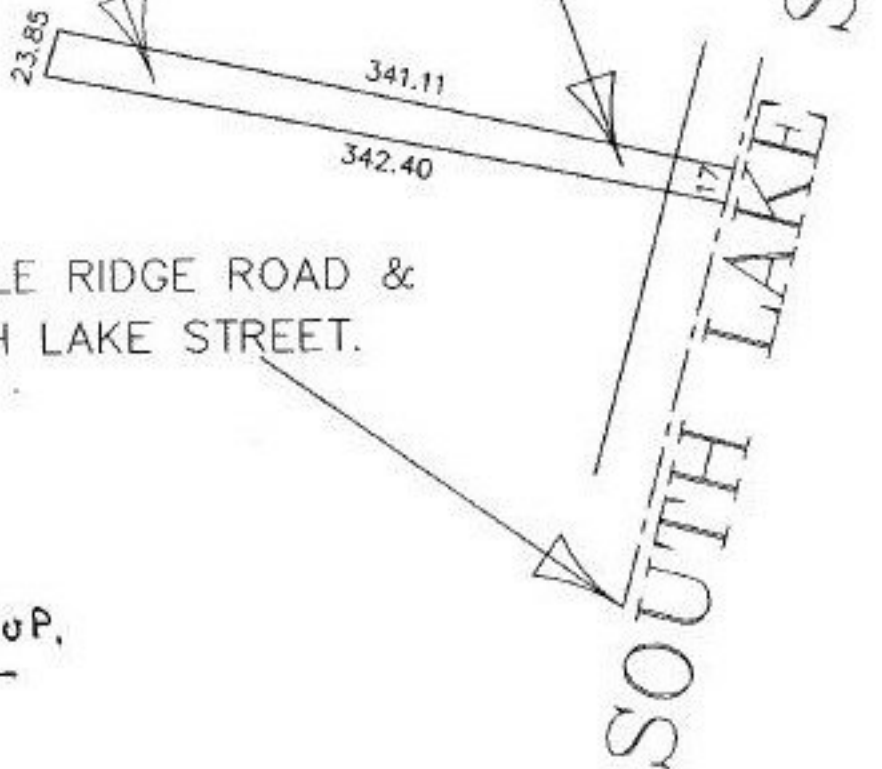

C/Ls MIDDLE RIDGE ROAD &  
SOUTH LAKE STREET.

ADD TO DUP.



SPLITS/DEEDS PROCESSED

LORAIN COUNTY TAX MAP DEPARTMENT  
226 MIDDLE AVE. ELYRIA, OHIO

SURVEYED BY: P.A. ROSEBECK

CLOSURE: 0.06 / 10,000

MAP PAGE(S): 5-00-006-A

APPROVED BY: F. COLBERT DATE: 1/12/2000

SCALE: 1" = 100' PRIOR INSTRUMENT: PLAT 64/25