

PARENT PARCEL: 01-00-030-000-015, 01-00-029-000-016  
 CHILD PARCEL: 01-00-030-000-031, -032, -033, -034, 01-00-029-000-045, -046, -047  
 STARTING POINT: RRS INT CL JERUSALEM ROAD AND E LINE OF O.L. 30

NO. 00241

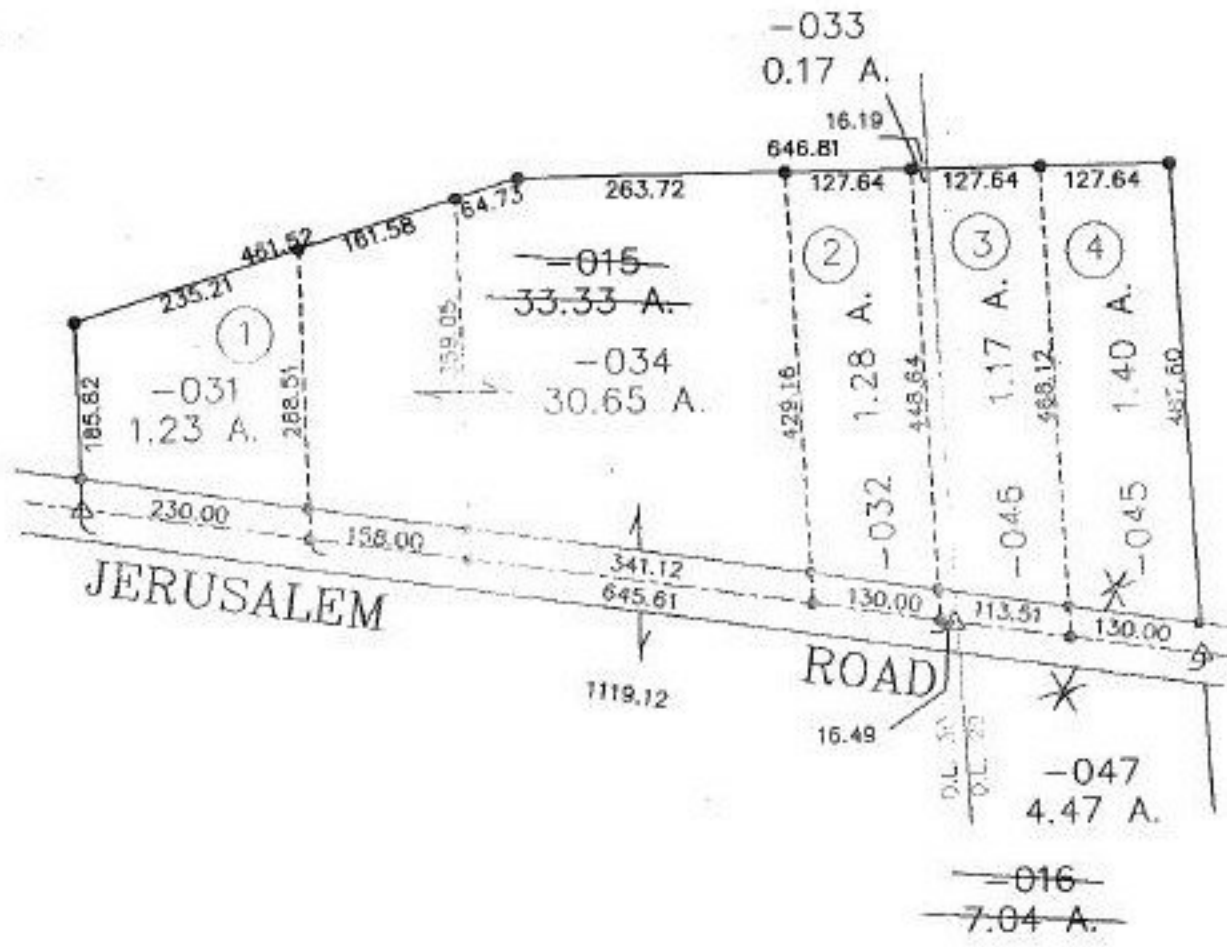
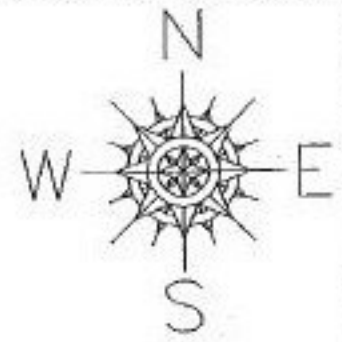

**SPLITS/DEEDS PROCESSED**  
 LORAIN COUNTY TAX MAP DEPARTMENT  
 226 MIDDLE AVE. ELYRIA, OHIO

SURVEYED BY: CHARLES P. WARYU  
 CLOSURE: 0.08 : 10.000  
 MAP PAGE(S): 01-00-030-B, 01-00-029-A  
 APPROVED BY: DRH DATE: 11/8/99  
 SCALE: 1" = 200' PRIOR INSTRUMENT: DV 1219/155