

PARENT PARCEL: 11-00-070-000-058

CHILD PARCEL: XX-XX-XXX-XXX-XXX

STARTING POINT: CL OF BUTTERNUT RIDGE RD. & N.E. CORNER OF LAND CONVEYED TO SINGER

NO. 00241-A

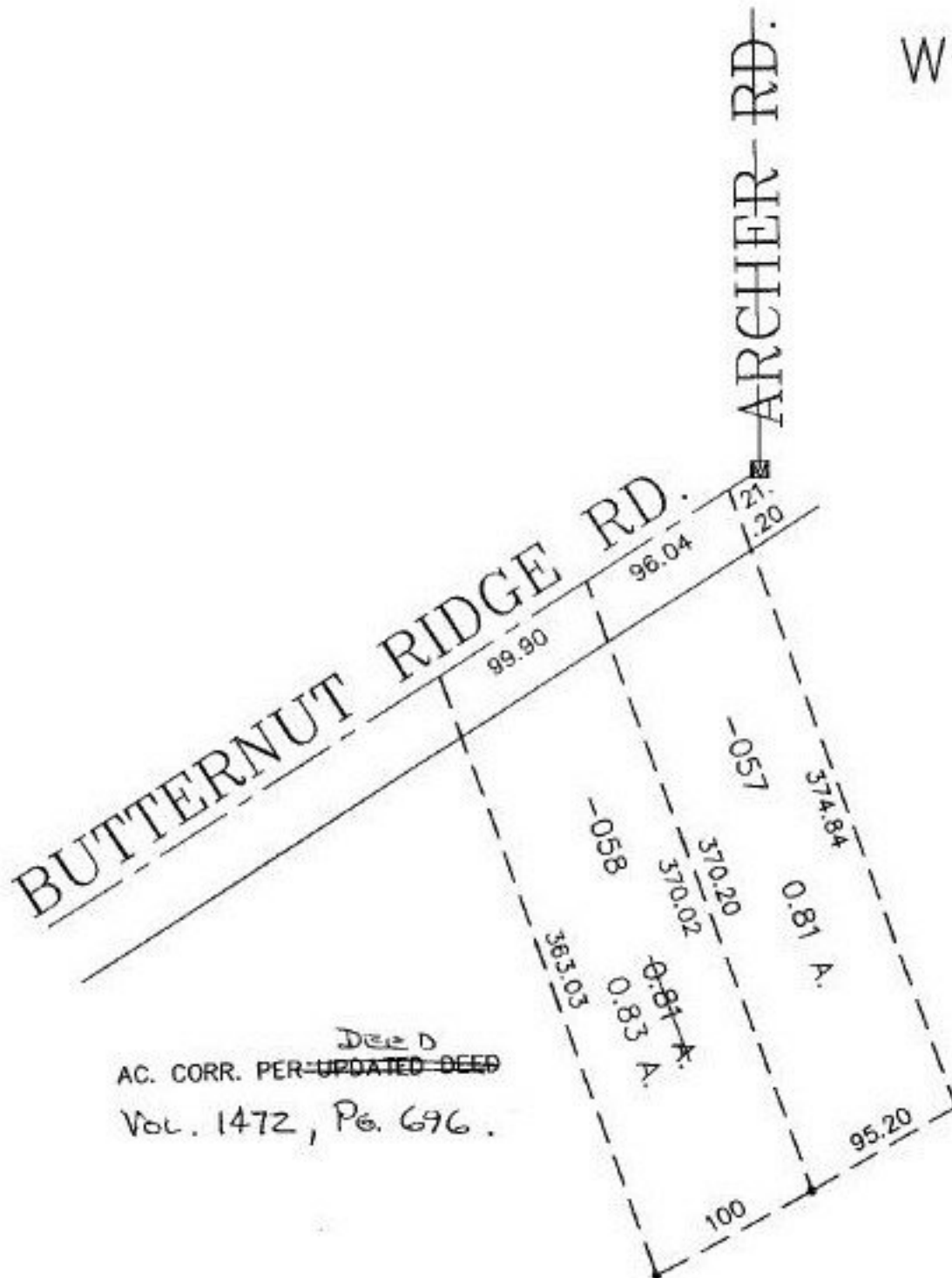

Deed D
 AC. CORR. PER-~~UPDATED DEED~~
 Vol. 1472, Pg. 696.

2/28/2000
JS



SPLITS/DEEDS PROCESSED

LORAIN COUNTY TAX MAP DEPARTMENT
 226 MIDDLE AVE. ELYRIA, OHIO

SURVEYED BY: NONE

CLOSURE: 0.21 : 10.000

MAP PAGE(S): 11-00-070-A

APPROVED BY: I. SPILLMAN DATE: 01/21/00

SCALE: 1" = 100' PRIOR INSTRUMENT: DV 1472/696