

PARENT PARCEL: 16-00-026-000-025, 16-00-035-000-001, -005

CHILD PARCEL: 16-00-026-000-038, -039, 16-00-035-000-007

STARTING POINT: INT CL GRAFTON EASTERN ROAD AND CL OF MEDINA-ELYRIA ROAD (S.R. 83)

NO. 00239

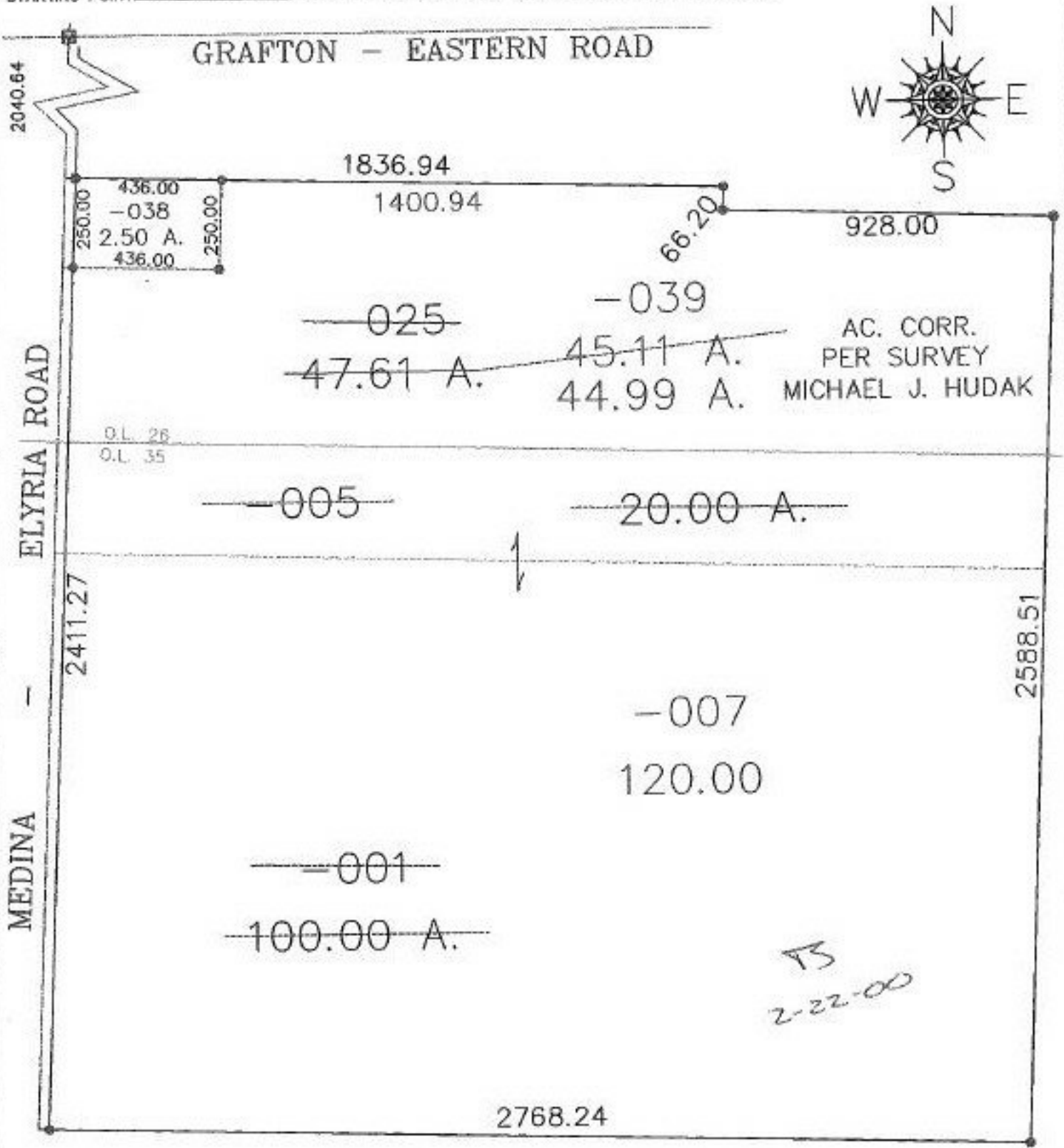

SPLITS/DEEDS PROCESSED
 LORAIN COUNTY TAX MAP DEPARTMENT
 226 MIDDLE AVE. ELYRIA, OHIO

SURVEYED BY: MICHAEL J. HUDAK
 CLOSURE: 0.00 : 10.000 8
 MAP PAGE(S): 16-00-026-A^x + 16-C
 APPROVED BY: DRH DATE: 10/20/99
 SCALE: 1" = 400' PRIOR INSTRUMENT: DV ????????