

PARENT PARCEL: 05-00-023-110-039

CHILD PARCEL: XXXXXXXXXXXXX

STARTING POINT: S.E. CORNER OF S\ 12 IN ROSSBACH, FREESE & SIPPEL'S ADDITION

NO. 00238-A

FR. & DEPTH CORR.

05-00-023-110-039

~~0.13~~ A.

50 X 115.60

CORR. PER DEED

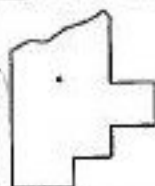
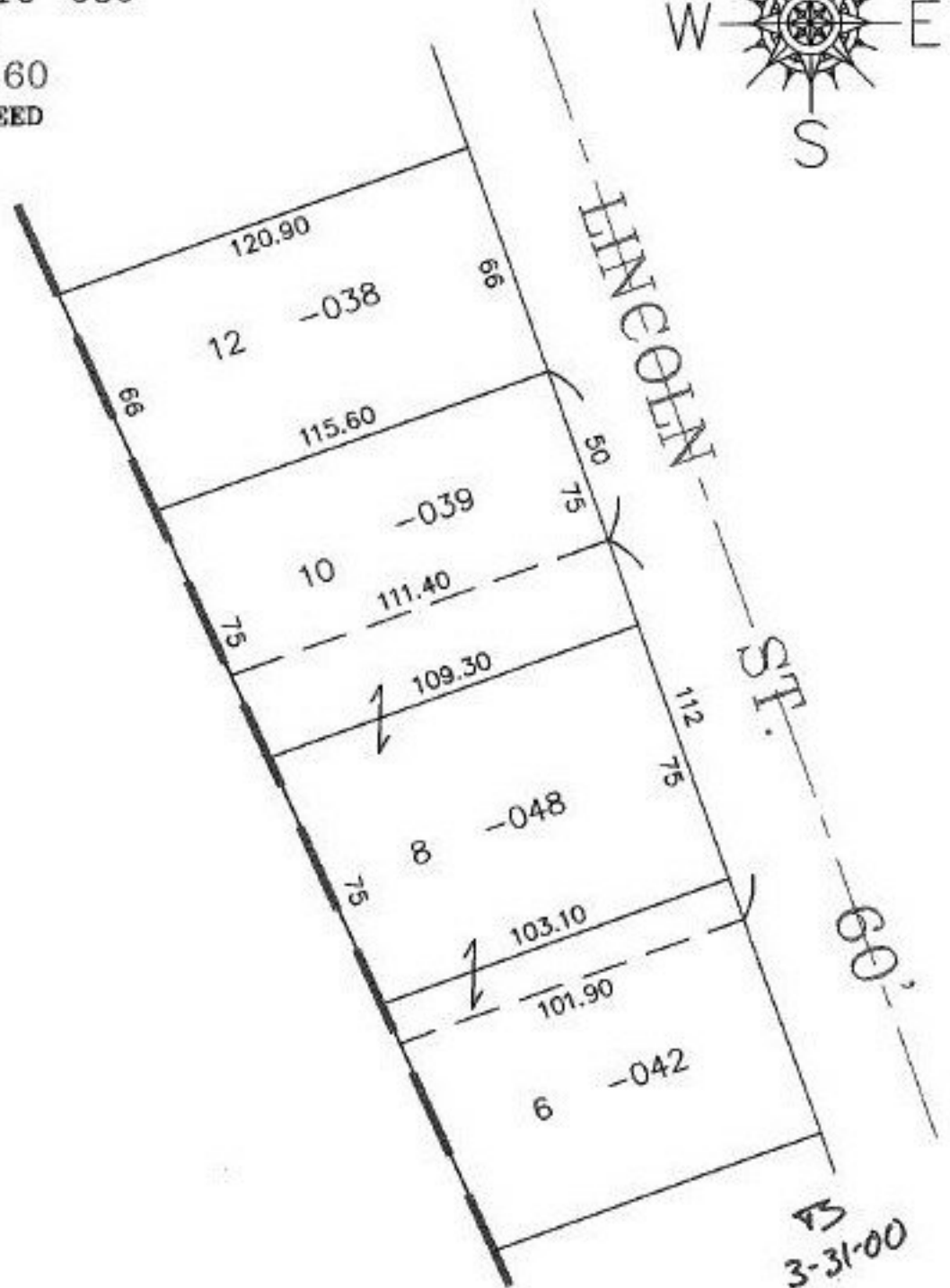

SPLITS/DEEDS PROCESSED
LORAIN COUNTY TAX MAP DEPARTMENT
226 MIDDLE AVE. ELYRIA, OHIO

SURVEYED BY: NONE
CLOSURE: CAN'T RUN
MAP PAGE(S): 05-00-023-A
APPROVED BY: I. SPILLMAN DATE: 12/22/99
SCALE: 1" = 50' PRIOR INSTRUMENT: OR 45/779