

PARENT PARCEL: 02-01-003-140-030

CHILD PARCEL: 02-01-003-140-033, -034

STARTING POINT: SW ROW BROADWAY AT INT NW ROW OF W 16TH

NO. 00236

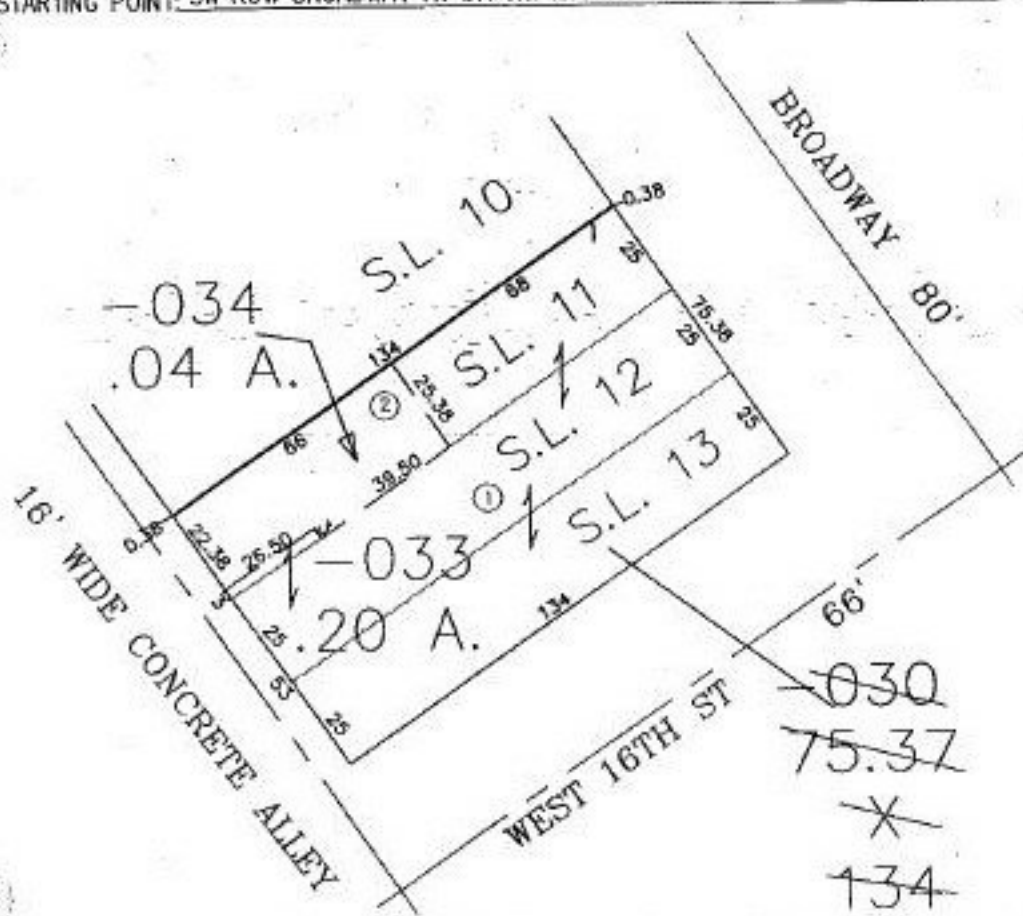

S.L. 10

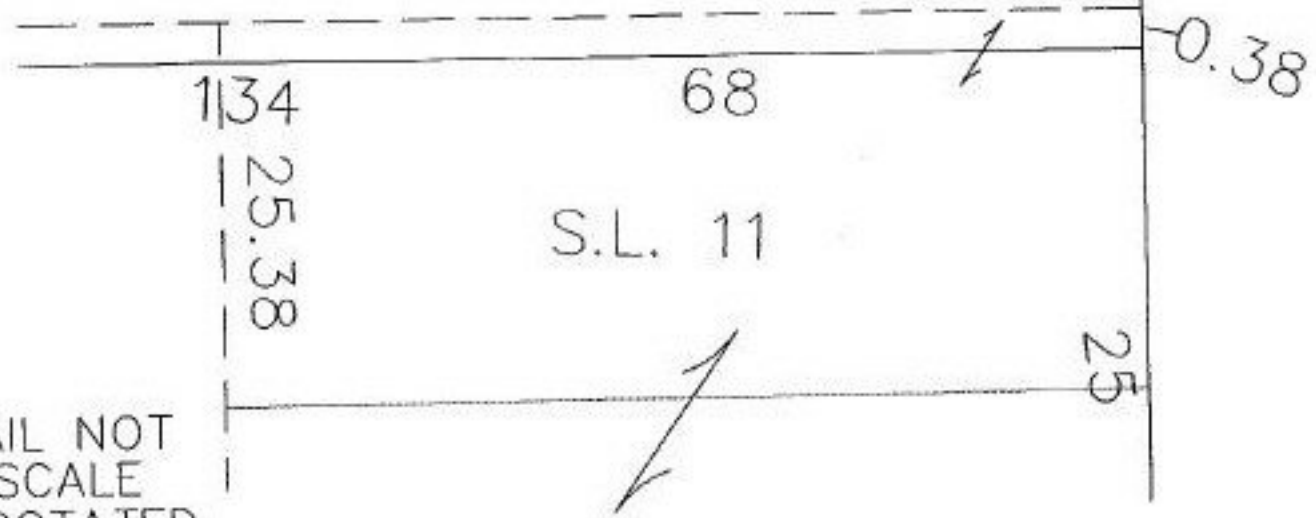

DETAIL NOT TO SCALE AND ROTATED

SPLITS/DEEDS PROCESSED
LORAIN COUNTY TAX MAP DEPARTMENT
 226 MIDDLE AVE. ELYRIA, OHIO

SURVEYED BY: DAVID L. ELWELL
 CLOSURE: 0.00 : 10.000
 MAP PAGE(S): 2-01-003-F
 APPROVED BY: DRH DATE: 10/5/99
 SCALE: 1" = 50' PRIOR INSTRUMENT: 939/578