

PARENT PARCEL: 10-00-025-103-031 & 11-00-099-000-306  
CHILD PARCEL: 10-00-025-103-033, 034, 11-00-099-000-329,330  
STARTING POINT: C/L ELYRIA MEDINA ROAD & S. LINE O.L. 99

NO. 00234

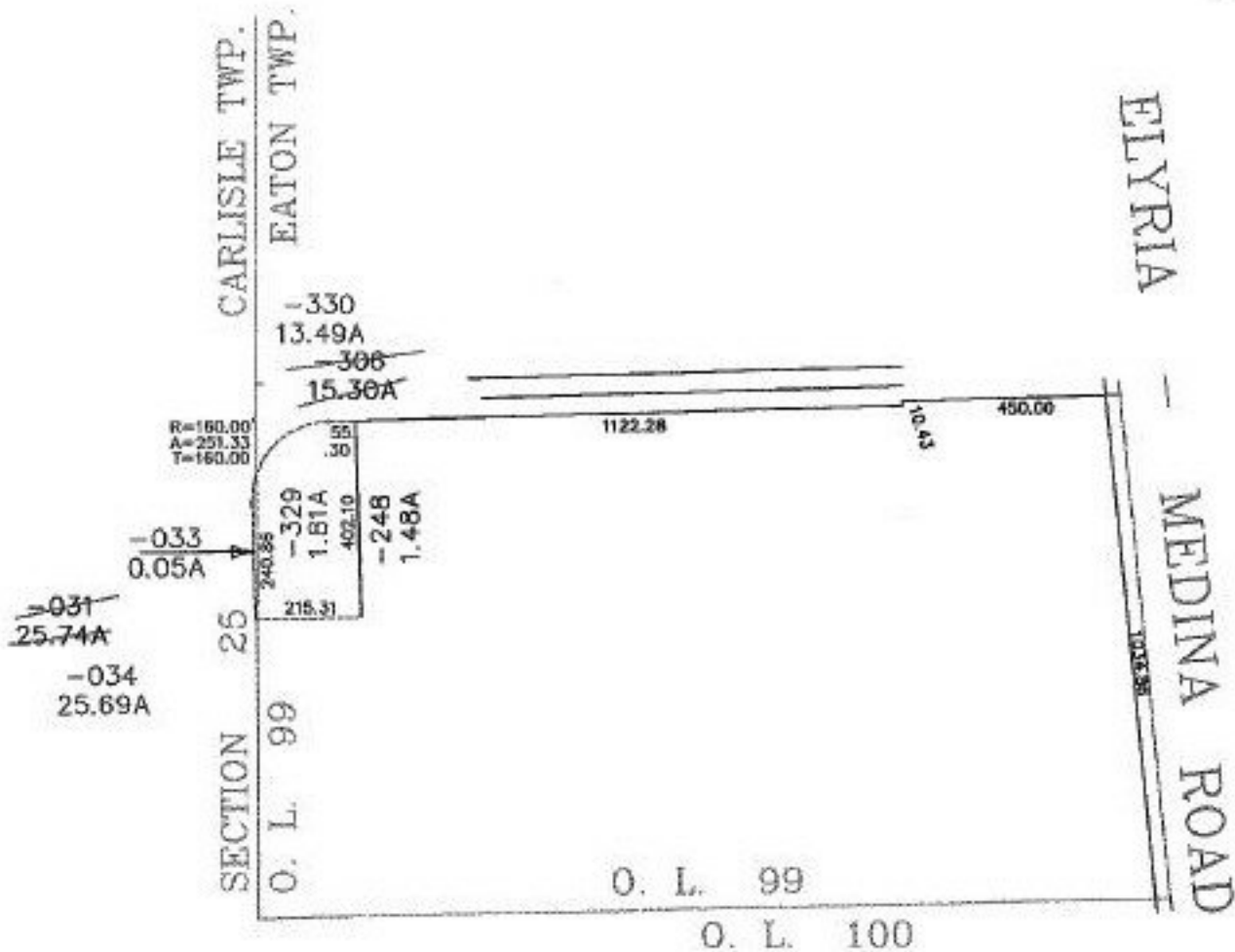

60'

2-16-00



**SPLITS/DEEDS PROCESSED**  
LORAIN COUNTY TAX MAP DEPARTMENT  
226 MIDDLE AVE. ELYRIA, OHIO

SURVEYED BY: DOUG MOSLEY  
CLOSURE: 0.09 / 10,000  
MAP PAGE(S): 10-00-025-D + 11-E 301-11  
APPROVED BY: F. COLBERT DATE: 11/15/99  
SCALE: 1" = 400' PRIOR INSTRUMENT: 70/778