

PARENT PARCEL: 12-00-085-000-004

CHILD PARCEL: 12-00-085-000-014 & -015

STARTING POINT: CL OF ELYRIA-TWINSBURG RD. & THE WEST LINE OF O.L. 85

NO. 00231

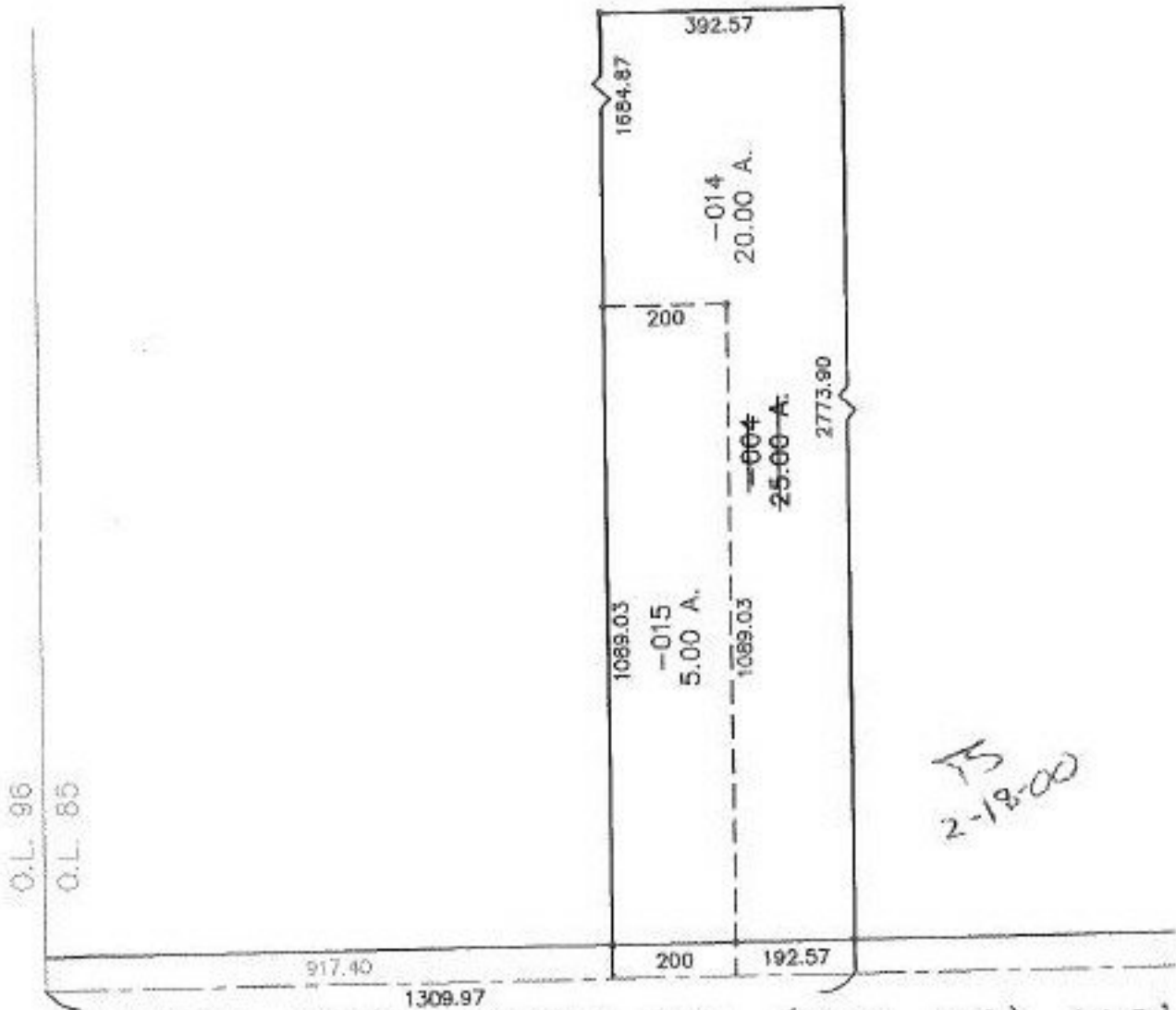

ELYRIA-TWINSBURG RD. (S.R. 82) 110'



SPLITS/DEEDS PROCESSED
LORAIN COUNTY TAX MAP DEPARTMENT
226 MIDDLE AVE. ELYRIA, OHIO

SURVEYED BY: JAMES B. ROOT
CLOSURE: 0.00 : 10.000
MAP PAGE(S): 12-A
APPROVED BY: J. SPILLMAN DATE: 09/30/99
SCALE: 1" = 300' PRIOR INSTRUMENT: DV 1330/630