

PARENT PARCEL: 07-00-024-101-100

CHILD PARCEL: NONE

STARTING POINT: MON. BOX, CL. OF ISLAND RD. & CL. OF BUTTERNUT RIDGE RD.

NO. 00227-A

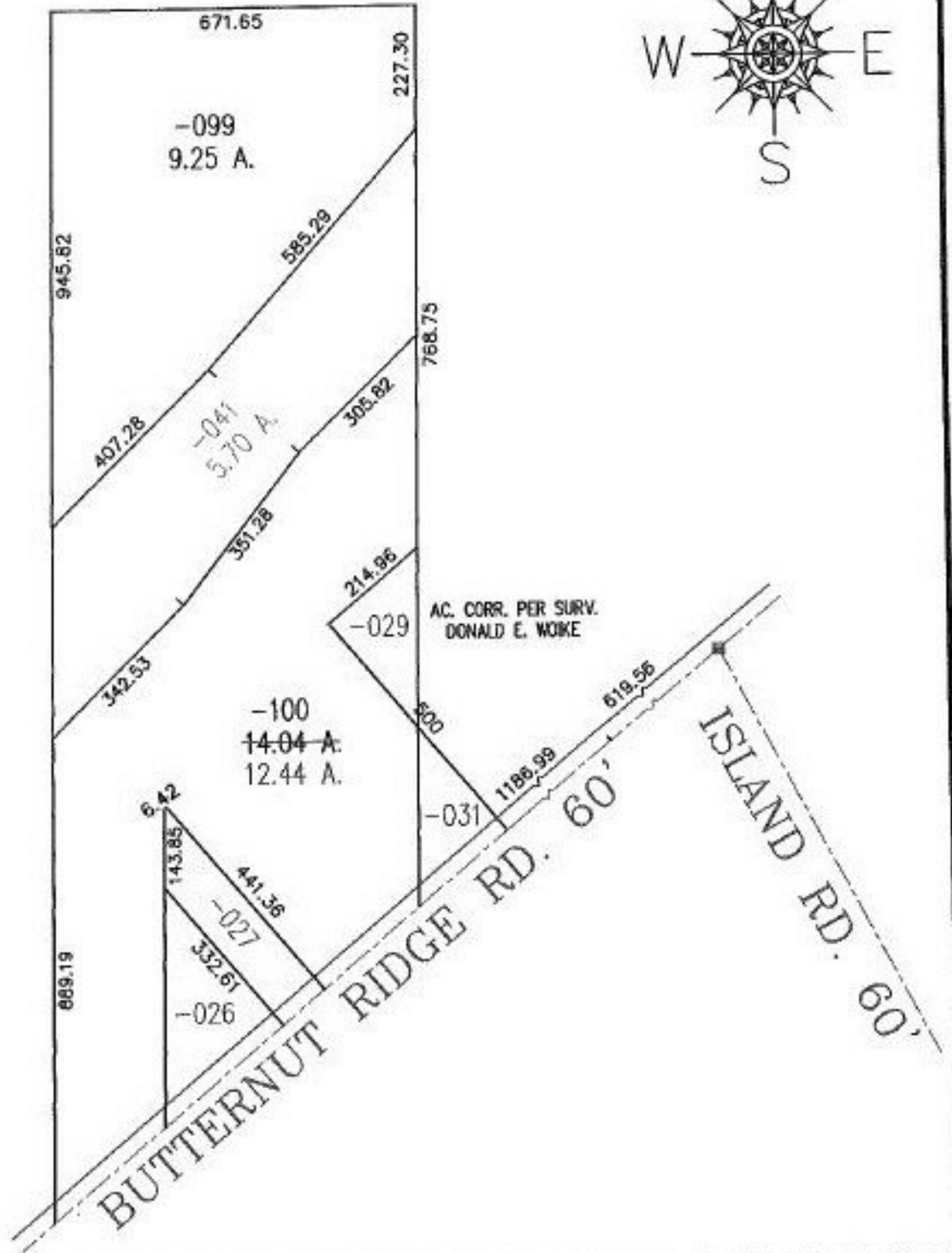

SPLITS/DEEDS PROCESSED
LORAIN COUNTY TAX MAP DEPARTMENT
 226 MIDDLE AVE. ELYRIA, OHIO

SURVEYED BY: DONALD E. WOIKE
 CLOSURE: 0.03 : 10,000
 MAP PAGE(S): 07-00-024-A & B
 APPROVED BY: IJS DATE: 10/13/99
 SCALE: 1" = 300' PRIOR INSTRUMENT: DV 1426/31

Handwritten signature or initials.