

PARENT PARCEL: 04-00-010-113-019 & -020

CHILD PARCEL: 04-00-010-113-150

STARTING POINT: CL. OF LORAIN-AVON RD. & THE N.E. CORNER OF LAND CONVEYED TO HAGEDORN

NO. 00225

# COMBINATION

~~04-00-010-113-019~~

~~0.23 A.~~

~~04-00-010-113-020~~

~~0.27 A.~~

04-00-010-113-150

0.50 A.

0.51 A.

AC. CORR. PER SURV.  
CHARLES P. WARYU

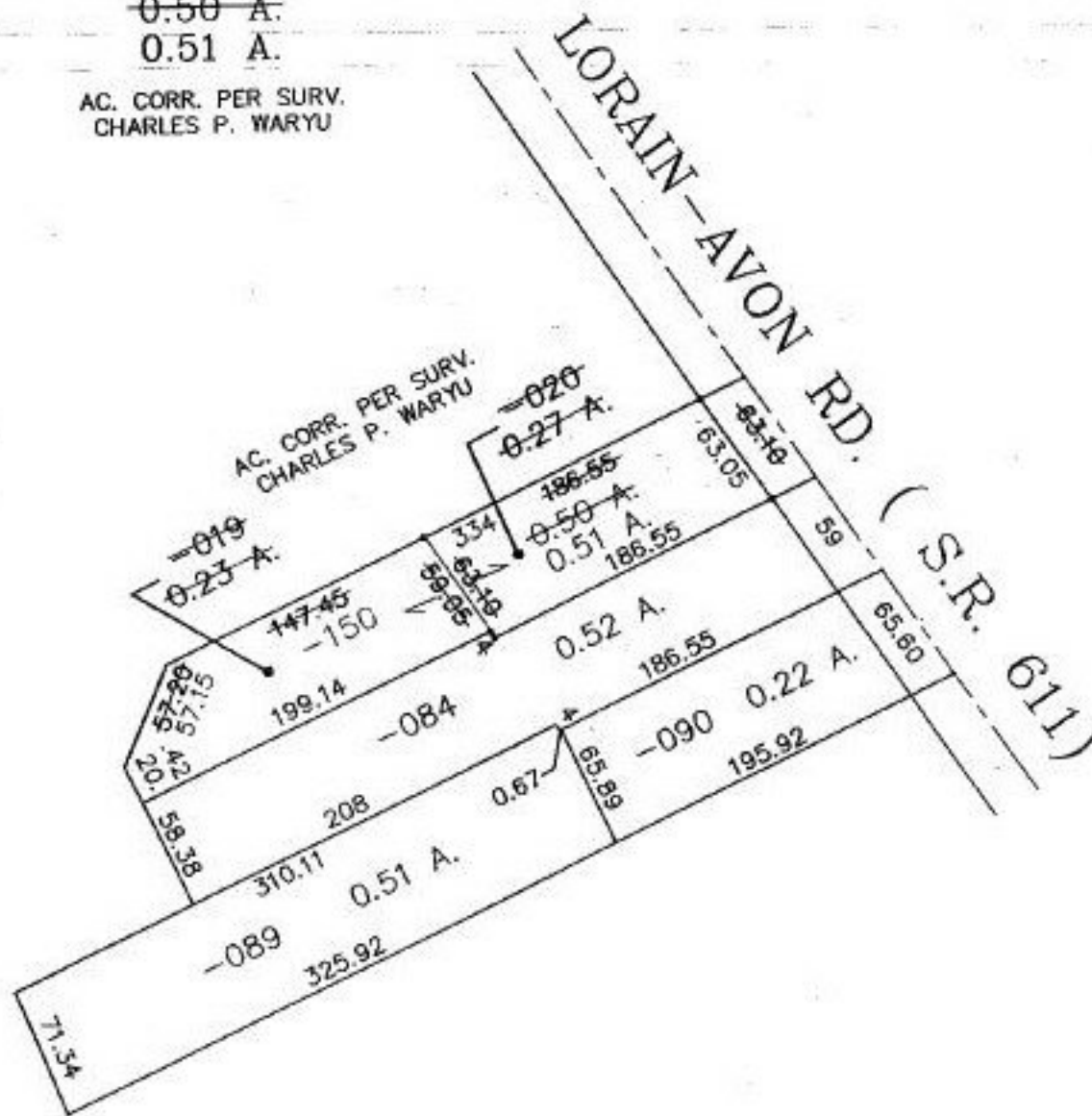

## SPLITS/DEEDS PROCESSED

LORAIN COUNTY TAX MAP DEPARTMENT  
226 MIDDLE AVE. ELYRIA, OHIO

SURVEYED BY: CHARLES P. WARYU

CLOSURE: 0.28 : 10,000

MAP PAGE(S): 4-00-010-F

APPROVED BY: I. McNAIR DATE: 10/27/99

SCALE: 1" = 100' PRIOR INSTRUMENT: OR 952/505