

PARENT PARCEL: 11-00-023-000-034, & -035

CHILD PARCEL: 11-00-023-000-036

STARTING POINT: INT CL CAPEL AND CL ISLAND

NO. 00224



ISLAND ROAD

1068.12

CAPEL RD. 60'

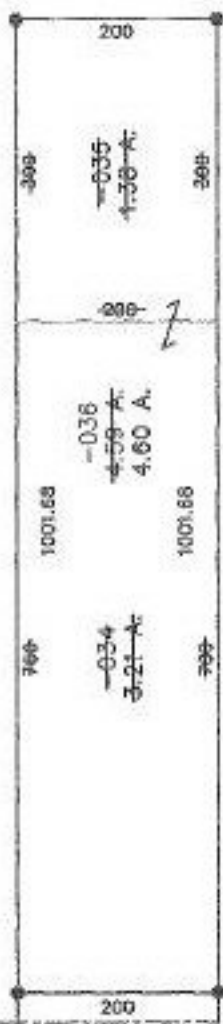

AC. CORR. PER SURV.
GREGORY J. CHATHAM

TS
2-17-00



SPLITS/DEEDS PROCESSED
LORAIN COUNTY TAX MAP DEPARTMENT
226 MIDDLE AVE. ELYRIA, OHIO

SURVEYED BY: GREGORY J. CHATHAM
CLOSURE: 0.00 : 10.000
MAP PAGE(S): 11-00-023-B
APPROVED BY: I. SPILLMAN DATE: 10/6/99
SCALE: 1" = 200. PRIOR INSTRUMENT: 990640414