

PARENT PARCEL: 10-00-006-111-013

CHILD PARCEL: 10-00-006-111-067 & -068

STARTING POINT: CL OF MEDINA-ELYRIA RD. & N.E. CORNER OF LAND CONVEYED TO KENSKA

NO. 00224-D

# UNCOMBINATION

~~10-00-006-111-013~~

~~70 X IRR.~~

10-00-006-111-067

60 X 431.76

10-00-006-111-068

10 X 437.41

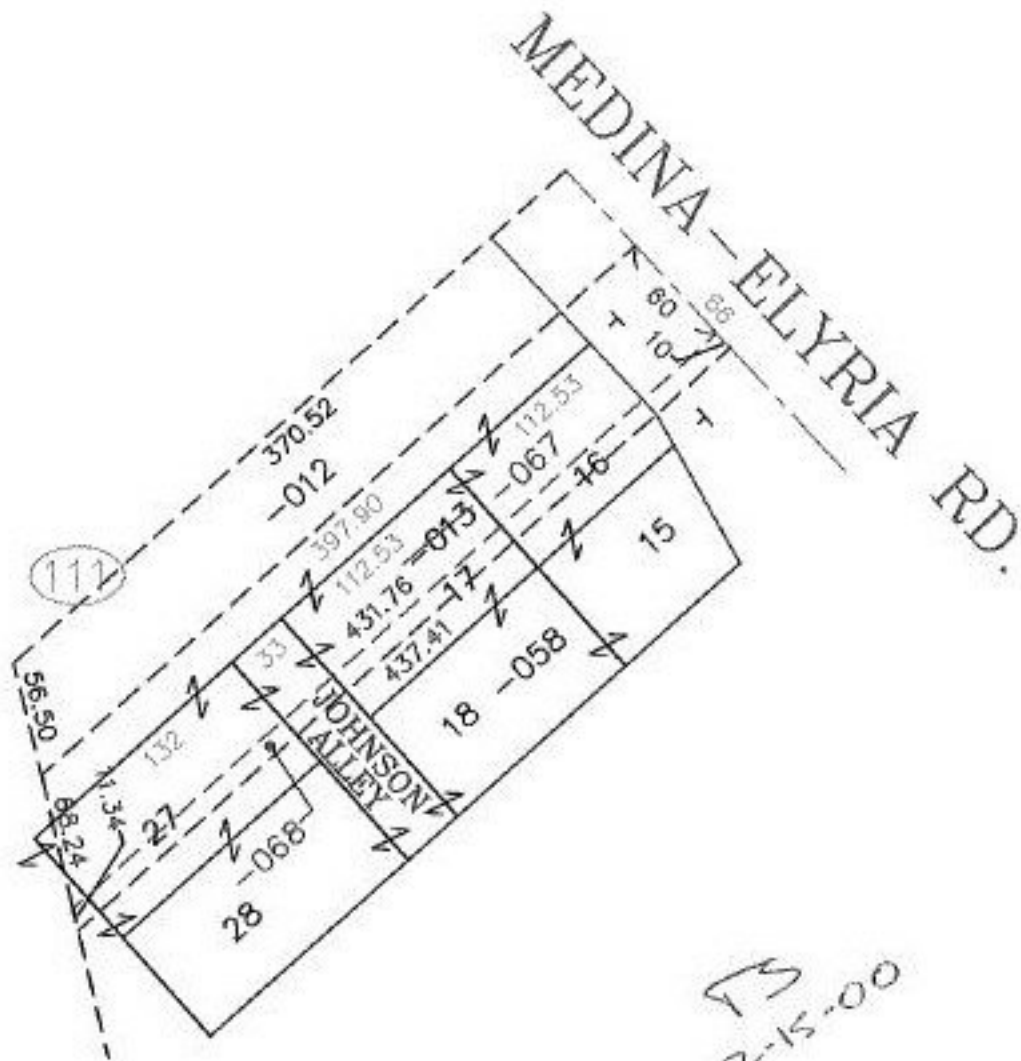

TS  
2-15-00

## SPLITS/DEEDS PROCESSED

LORAIN COUNTY TAX MAP DEPARTMENT  
226 MIDDLE AVE. ELYRIA, OHIO

SURVEYED BY: C.T. BIGGS

CLOSURE: 0.36 : 10.000

MAP PAGE(S): 10-00-006-C

APPROVED BY: I. SPILLMAN DATE: 10/22/99

SCALE: 1" = 100' PRIOR INSTRUMENT: OR 90/300