

PARENT PARCEL: 11-00-063-000-011, -012, & -016
 CHILD PARCEL: 11-00-063-000-023 THRU -025
 STARTING POINT: I.P., CL OF CAPEL RD. & EAST LINE OF O.L. 63

NO. 00223

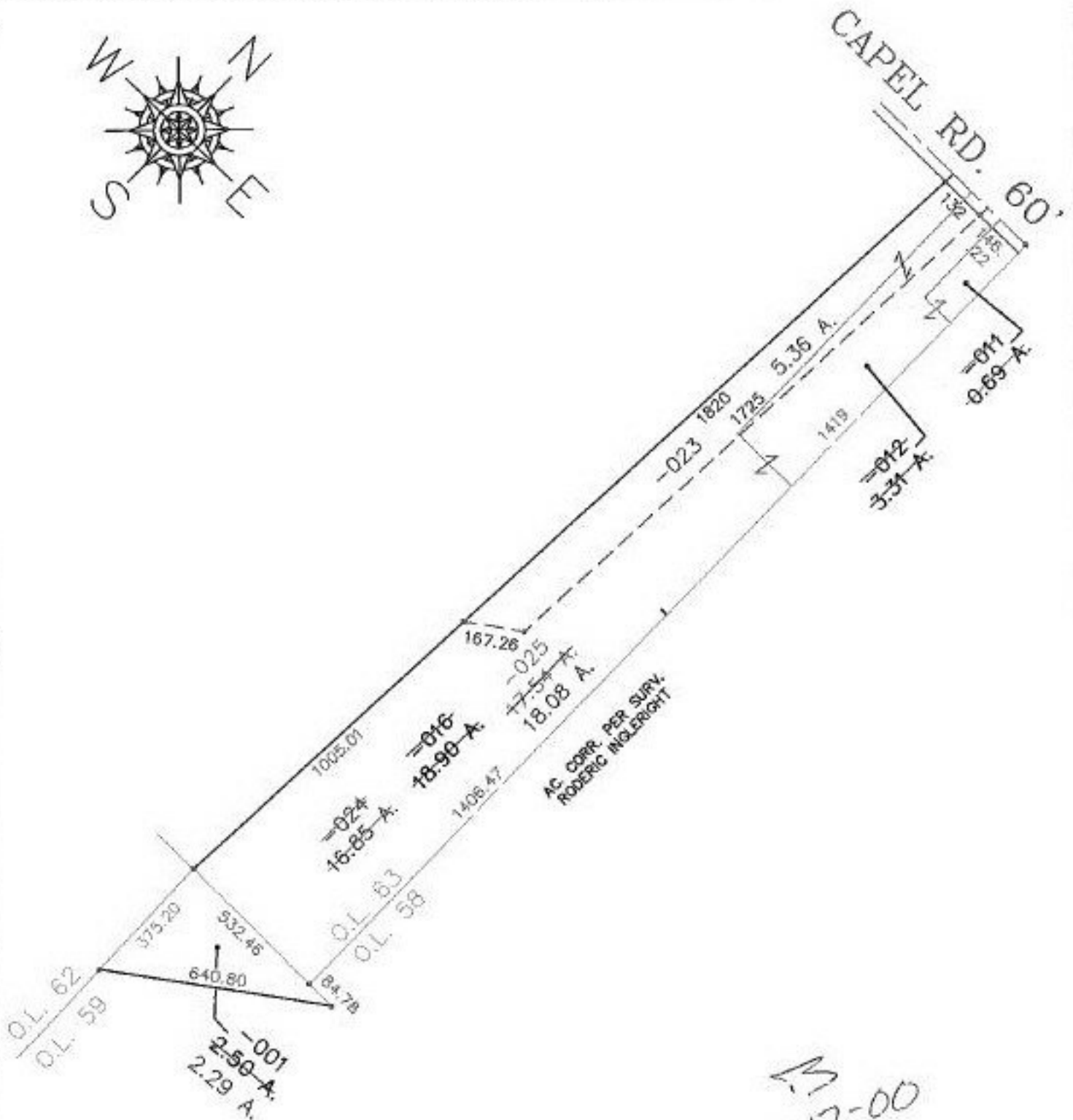

2-17-00

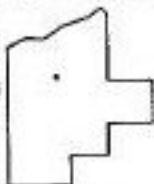

SPLITS/DEEDS PROCESSED
 LORAIN COUNTY TAX MAP DEPARTMENT
 226 MIDDLE AVE. ELYRIA, OHIO

SURVEYED BY: RODERIC INGLERIGHT
 CLOSURE: 0.04 : 10.000
 MAP PAGE(S): 11-F SOUTH
 APPROVED BY: I. SPILLMAN DATE: 09/27/99
 SCALE: 1" = 400' PRIOR INSTRUMENT: 980575014