

PARENT PARCEL: 09-00-085-101-014

CHILD PARCEL: XX-XX-XXX-XXX-XXX

STARTING POINT: CL OF LORAIN ST. & WESTERLY EXTENTION OF NORTH CEDAR RD.

NO. 00223-X

# DEPTH CORRECTION

09-00-085-101-014

~~72 X 227~~

72 X 223.75

CORR. PER DEED

DV 806/55

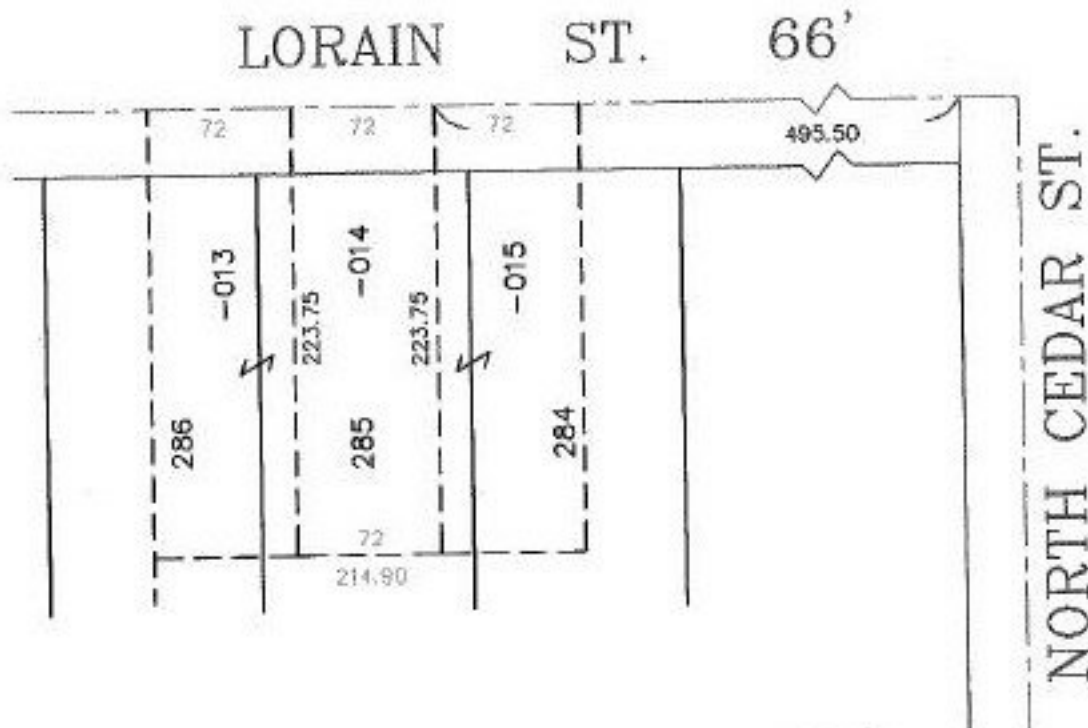

AS  
2-14-00



## SPLITS/DEEDS PROCESSED

LORAIN COUNTY TAX MAP DEPARTMENT  
226 MIDDLE AVE. ELYRIA, OHIO

SURVEYED BY: DEED

CLOSURE: CAN'T RUN

MAP PAGE(S): 09-00-085-A

APPROVED BY: I. SPILLMAN DATE: 09/30/99

SCALE: 1" = 100' PRIOR INSTRUMENT: DV 806/55