

PARENT PARCEL: 13-08-009-000-003

CHILD PARCEL: 13-08-009-000-016 & -017

STARTING POINT: I.P. , CL OF AUSTIN RD. & CL OF ROWELL RD.

NO. 00221

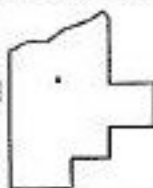
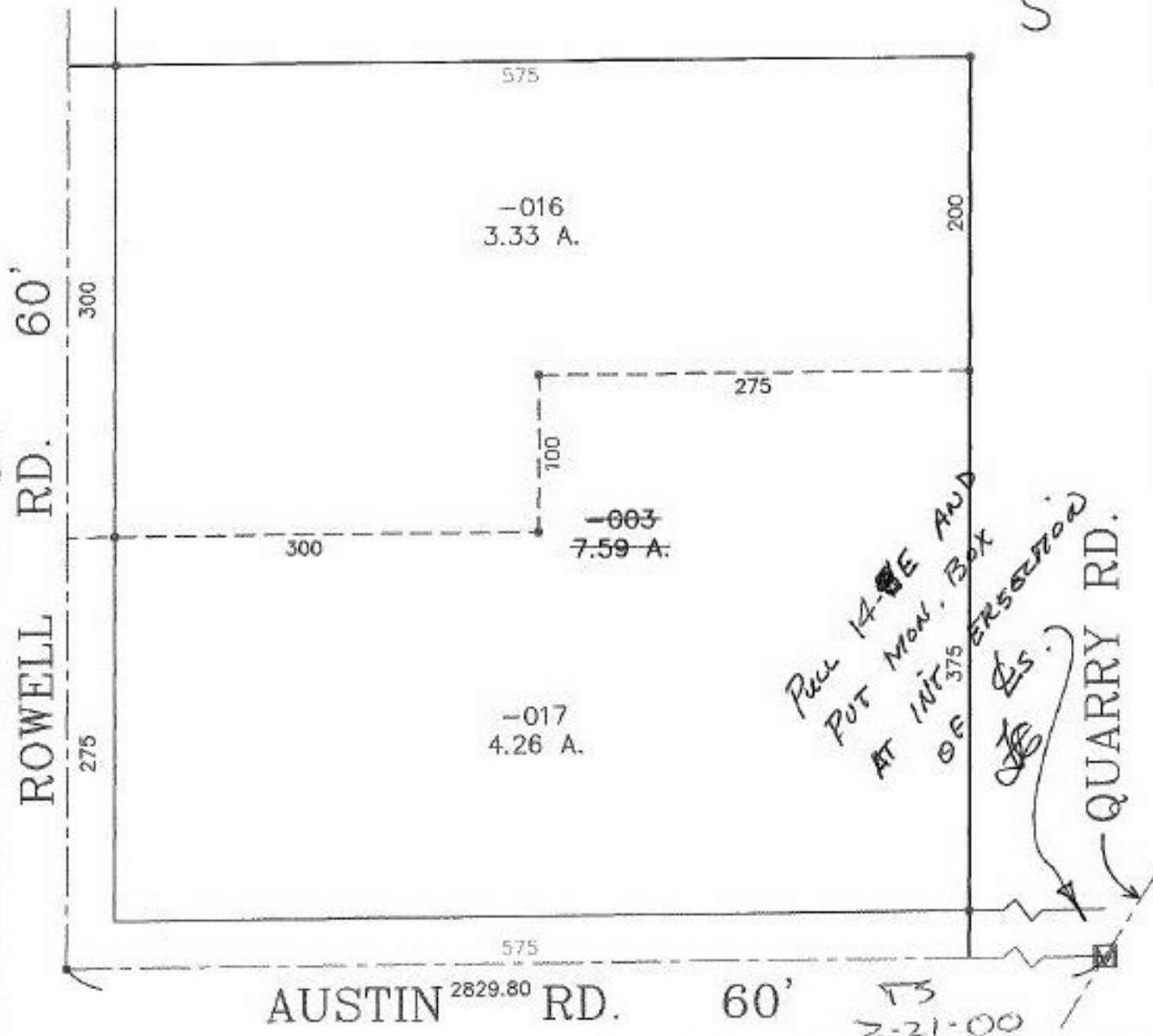

SPLITS/DEEDS PROCESSED

LORAIN COUNTY TAX MAP DEPARTMENT
226 MIDDLE AVE. ELYRIA, OHIO

SURVEYED BY: RODGER C. SIMON

CLOSURE: 0.00 : 10.000

MAP PAGE(S): 13-H

APPROVED BY: T. SPILLMAN DATE: 09/24/99

SCALE: 1" = 100' PRIOR INSTRUMENT: DV 1395/984