

PARENT PARCEL: 02-01-006-105-012

CHILD PARCEL: 02-01-006-105-036 & -037

STARTING POINT: I.P. SET IN THE INTERSECTION OF THE SOUTHERLY LINE OF 2nd ST. & THE N.E. CORNER OF S/L 113

NO. 00219-D

UNCOMBINATION & PARCEL SIZE CORRECTION

~~02-01-006-105-012~~
~~43.825 X 76~~

02-01-006-105-011 OK
33.02 X 76

02-01-006-105-036
14.50 X 76.08

02-01-006-105-004 OK
~~3.75 X 50~~
3.75 X 110

02-01-006-105-037
29.33 X 76.08

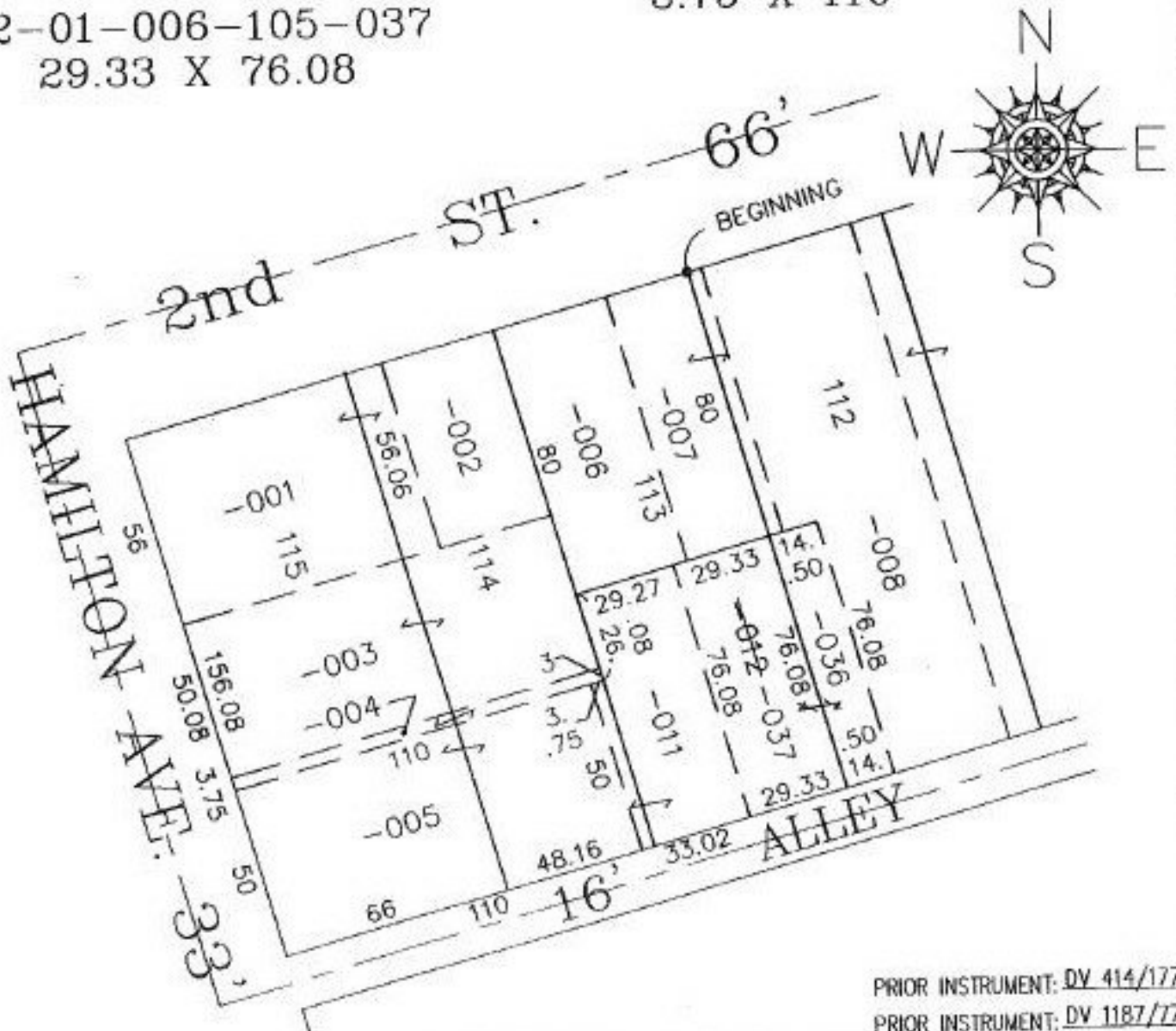

PRIOR INSTRUMENT: DV 414/177
PRIOR INSTRUMENT: DV 1187/172



SPLITS/DEEDS PROCESSED

LORAIN COUNTY TAX MAP DEPARTMENT
226 MIDDLE AVE. ELYRIA, OHIO

SURVEYED BY: NONE
CLOSURE: CAN'T RUN
MAP PAGE(S): 02-01-006-A
APPROVED BY: I. SPILLMAN DATE: 10/15/99
SCALE: 1" = 50'