

PARENT PARCEL: 20-20-009-000-030 & -031

CHILD PARCEL: 20-20-009-000-037, -038, & -039

STARTING POINT: R.R.S. IN THE CL OF NEW LONDON EASTERN RD. & CL OF GORE ORPHANAGE RD.

NO. 00218

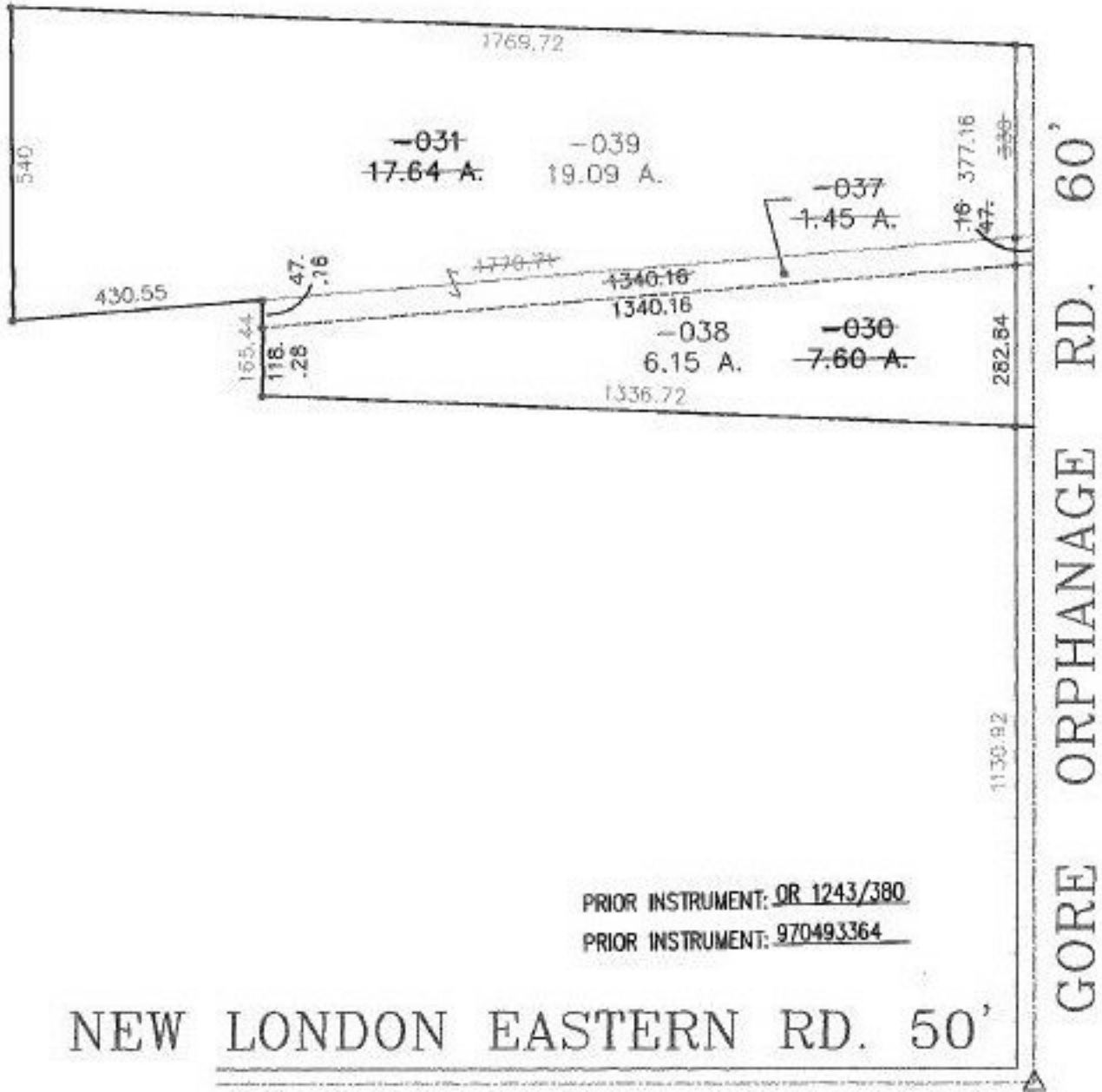

PRIOR INSTRUMENT: OR 1243/380

PRIOR INSTRUMENT: 970493364

NEW LONDON EASTERN RD. 50'

GORE ORPHANAGE RD. 60'



SPLITS/DEEDS PROCESSED
LORAIN COUNTY TAX MAP DEPARTMENT
228 MIDDLE AVE. ELYRIA, OHIO

SURVEYED BY: WILLIAM LEE SPENCER
CLOSURE: 0.01 : 10.000
MAP PAGE(S): 20-F
APPROVED BY: T. SPILLMAN DATE: 09/23/99
SCALE: 1" = 300'

WLS
2/24/00