

PARENT PARCEL: 12-00-056-000-013

CHILD PARCEL: 12-00-056-000-048 & -049

STARTING POINT: I.P. MON. BOX, CL. OF COLUMBIA-WEST RIVER RD. & CL. OF ELYRIA-TWINSBURG RD.

NO. 00217

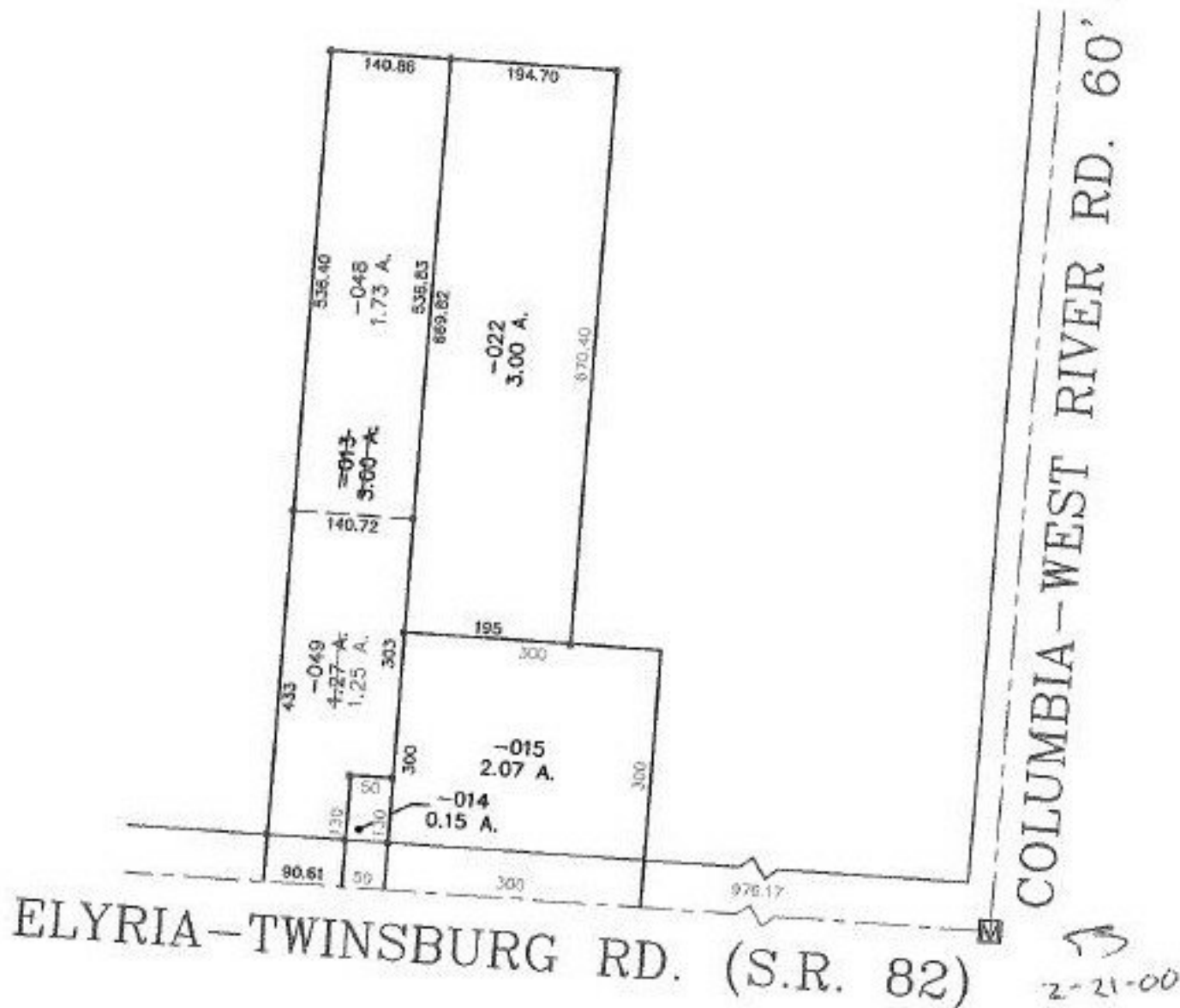
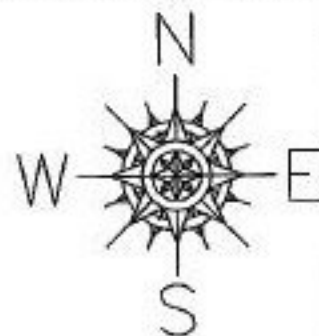

SPLITS/DEEDS PROCESSED
LORAIN COUNTY TAX MAP DEPARTMENT
226 MIDDLE AVE. ELYRIA, OHIO

SURVEYED BY: KENNETH P. CARNEY

CLOSURE: 0.08 : 10.000

MAP PAGE(S): 12-00-056-A

APPROVED BY: J. SPILLMAN DATE: 09/23/99

SCALE: 1" = 200' PRIOR INSTRUMENT: DV 560/327