

PARENT PARCEL: 21-05-009-000-002, -003, -009, 21-05-017-000-003, -005, -007

CHILD PARCEL: 21-05-009-000-016, 21-05-017-000-008

STARTING POINT: INT CL NEW LONDON LAFAYETTE RD WITH CL CLARK RD

NO. 00215

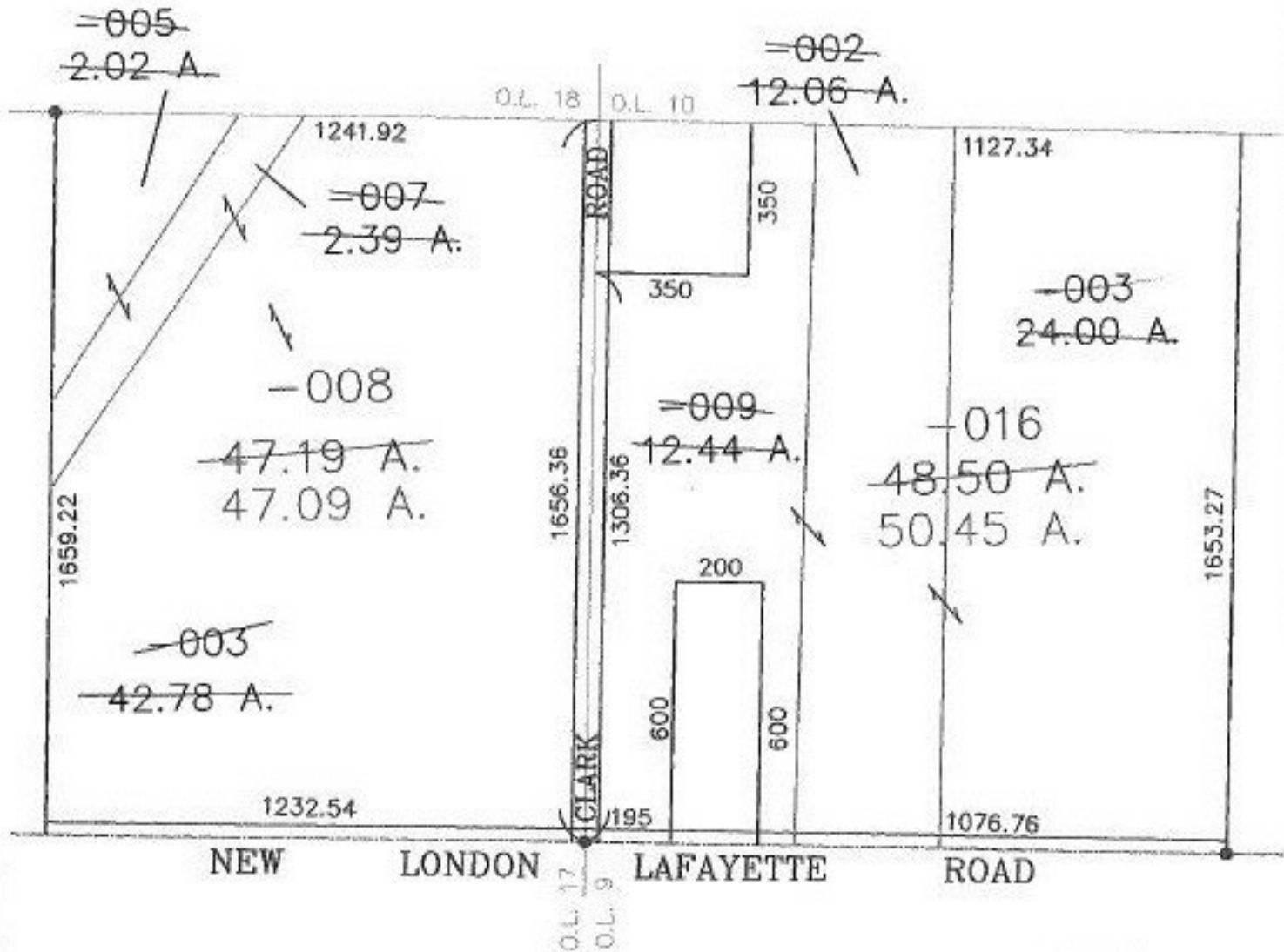

TS  
2-21-00



**SPLITS/DEEDS PROCESSED**  
LORAIN COUNTY TAX MAP DEPARTMENT  
226 MIDDLE AVE. ELYRIA, OHIO

SURVEYED BY: RODGER G. SIMON  
 CLOSURE: 0.01 : 10.000  
 MAP PAGE(S): 21-A & 21-B  
 APPROVED BY: DRH DATE: 9/23/99  
 SCALE: 1" = 400' PRIOR INSTRUMENT: DV 750/61