

PARENT PARCEL: 02-00-051-121-029

CHILD PARCEL: 02-00-051-121-030 & -031

STARTING POINT: BEING KNOWN AS SL 72 & 73 OF FEDERAL HOME BLDG. CO. SUBDIVISION

NO. 00214-U

UNCOMBINATION

~~02-00-051-121-029~~
~~70 X 113~~

02-00-051-121-030
35 X 113.54

02-00-051-121-031
35 X 113.54
PER DEED
OR 497/279

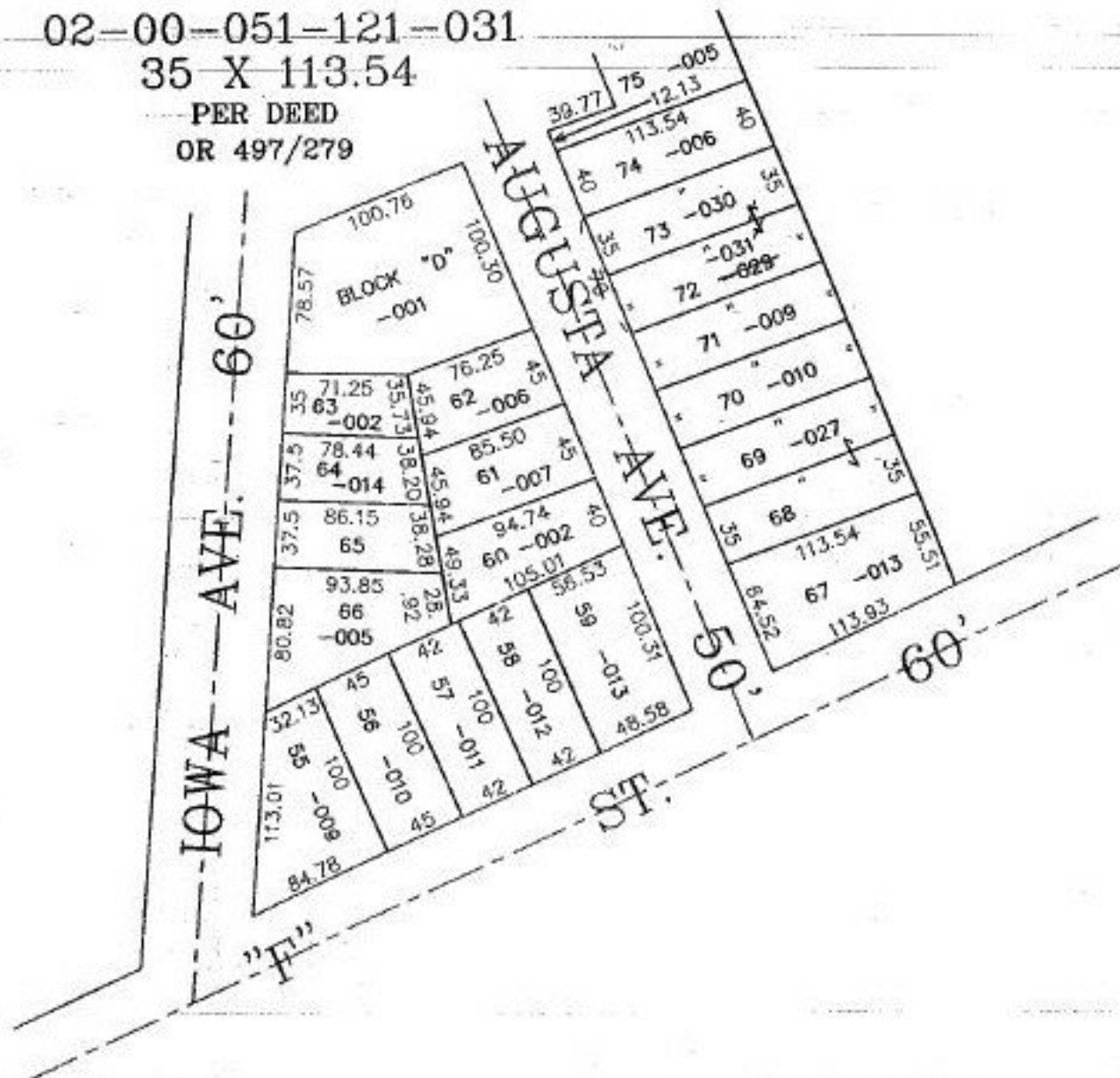

SPLITS/DEEDS PROCESSED

LORAIN COUNTY TAX MAP DEPARTMENT
226 MIDDLE AVE. ELYRIA, OHIO

SURVEYED BY: NONE

CLOSURE: CAN'T RUN

MAP PAGE(S): 02-00-051-A

APPROVED BY: I. SPILLMAN DATE: 10/08/99

SCALE: 1" = 100' PRIOR INSTRUMENT: OR 497/279