

PARENT PARCEL: 19-05-013-000-008

CHILD PARCEL: 19-05-013-000-009 & -010

STARTING POINT: I.P. MON. BOX, CL. OF PECK-WADSWORTH RD. & CL. OF WHITEHEAD

NO. 00213

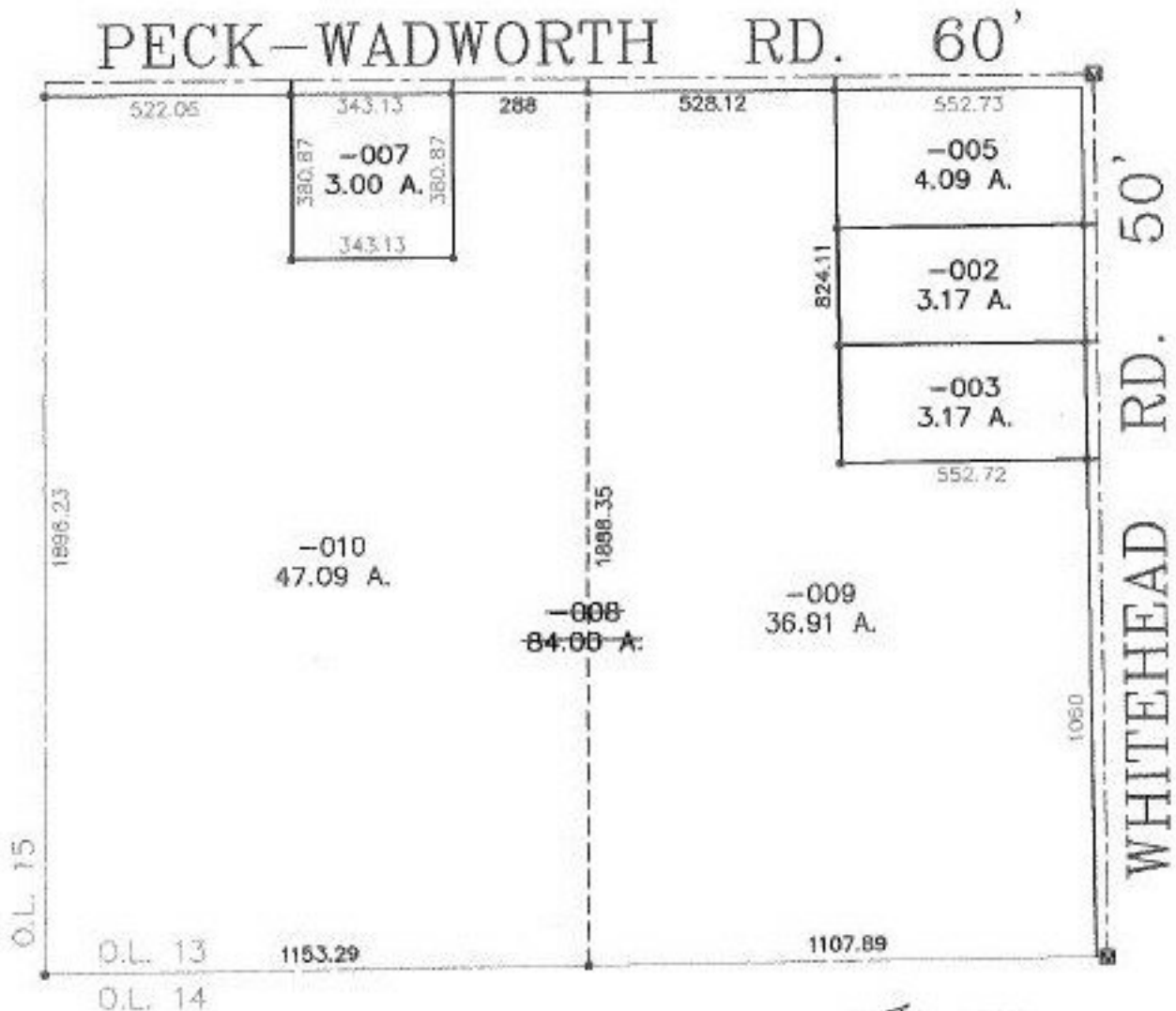

2-23-00



SPLITS/DEEDS PROCESSED
LORAIN COUNTY TAX MAP DEPARTMENT
226 MIDDLE AVE. ELYRIA, OHIO

SURVEYED BY: RONALD L. LAUGHERY
CLOSURE: 0.02 : 10,000
MAP PAGE(S): 19-A
APPROVED BY: J. SPILLMAN DATE: 09/22/99
SCALE: 1" = 400' PRIOR INSTRUMENT: 950344154