

PARENT PARCEL: 14-00-083-000-002

CHILD PARCEL: XX-XX-XXX-XXX-XXX

STARTING POINT: CL OF WAKEMAN-BELDEN RD & CL OF HAWLEY RD.

NO. 00213-A

WAKEMAN-BELDEN RD.
(S.R. 303) 60'

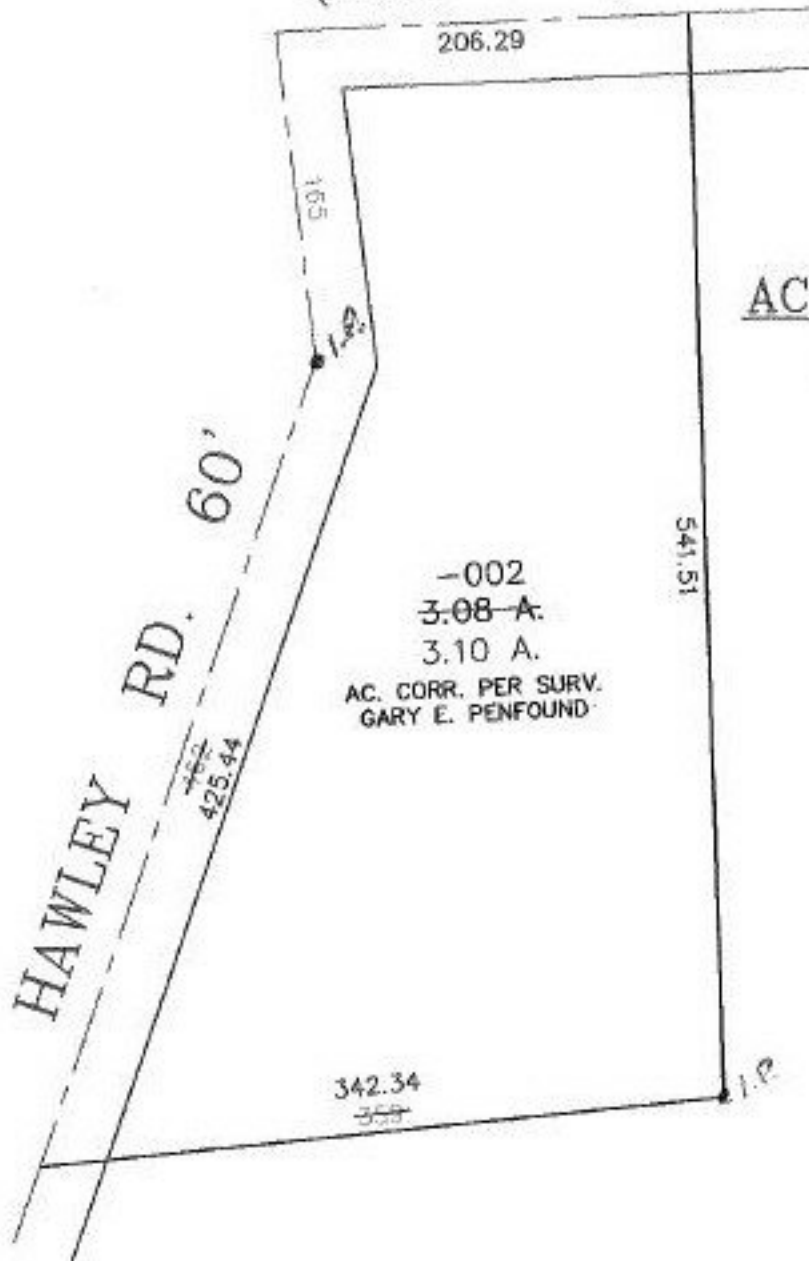

ACREAGE CORRECTION

14-00-083-000-002

~~3.08 A.~~

3.10 A.

AC. CORR. PER SURV.
GARY E. PENFOUND

-002
3.08-A.
3.10 A.
AC. CORR. PER SURV.
GARY E. PENFOUND



SPLITS/DEEDS PROCESSED

LORAIN COUNTY TAX MAP DEPARTMENT
226 MIDDLE AVE. ELYRIA, OHIO

SURVEYED BY: GARY E. PENFOUND

CLOSURE: 0.06 : 10,000

MAP PAGE(S): 14-G

APPROVED BY: I. SPILLMAN DATE: 10/05/99

SCALE: 1" = 100. PRIOR INSTRUMENT: OR 280/758