

PARENT PARCEL: 10-00-024-000-102

CHILD PARCEL: 10-00-024-000-164 THRU -166

STARTING POINT: R.R.S., CL OF PARSONS RD. & THE WEST LINE OF O.L. 24

NO. 00212

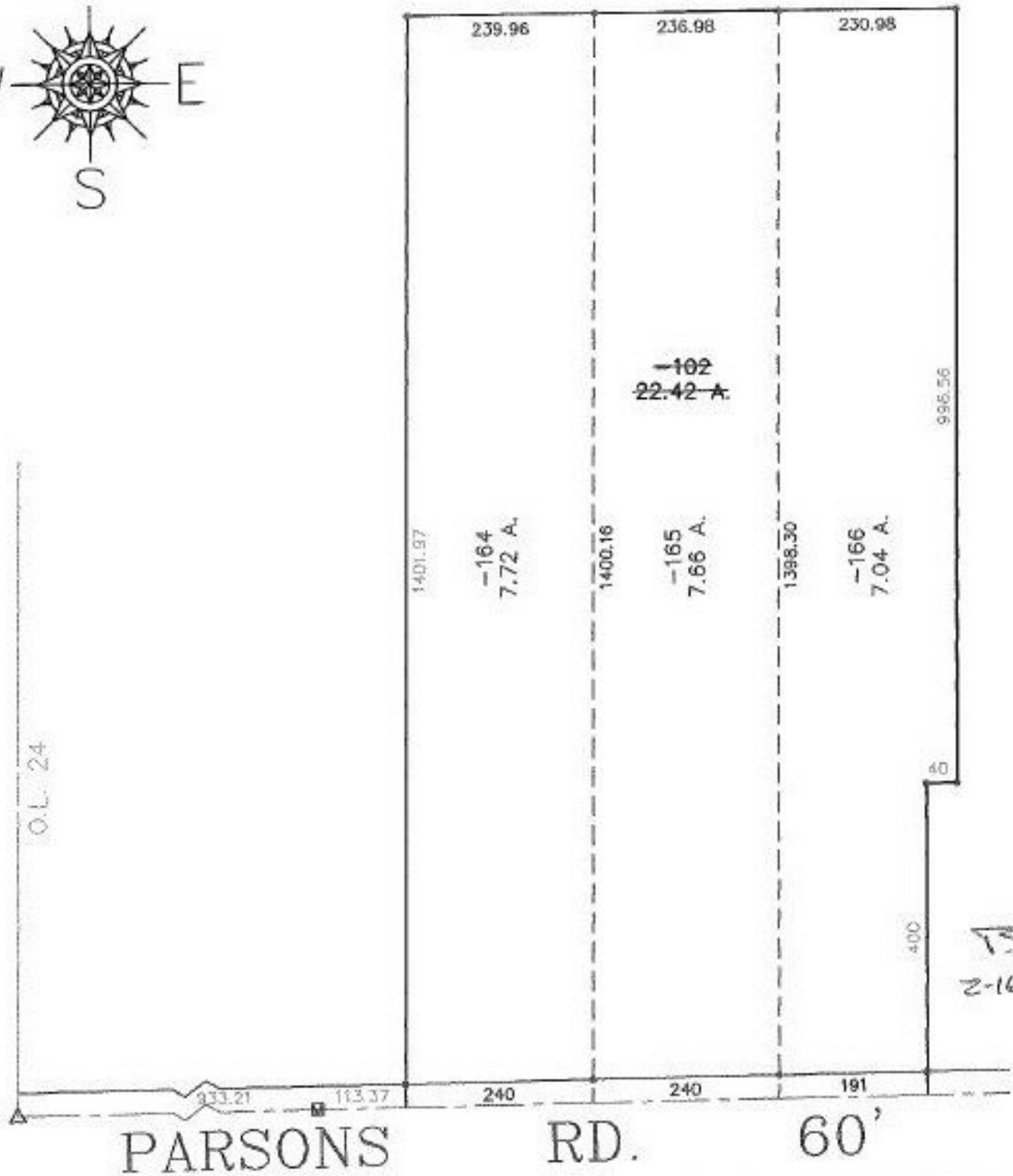

SPLITS/DEEDS PROCESSED
 LORAIN COUNTY TAX MAP DEPARTMENT
 226 MIDDLE AVE. ELYRIA, OHIO

SURVEYED BY: CHARLES W. FLANIGAN JR.
 CLOSURE: 0.03 : 10.000
 MAP PAGE(S): 10-00-024-E & F
 APPROVED BY: T. SPILLMAN DATE: 09/21/99
 SCALE: 1" = 200' PRIOR INSTRUMENT: DV 1253/350